

SAVER TICKET PRICES IN CUMBRIA AND NORTH LANCS. FROM SUNDAY 7TH FEBRUARY 2010

		Adult	Child	Group	
BARROW	Megarider	£9	£5.90	-	28 Day Adult £28.50 Child £18.40
	Dayrider	£3	£2.10	-	
	Megarider Plus NEW	£21	x	-	
	Dayrider Plus NEW	£6	x	-	
	6 Routerider	Barrow-Ulverston £17.50 Barrow-Dalton £12.80	Barrow-Ulverston £12.30 Barrow-Dalton £9	-	
	618 Routerider	£17.15	£12.05	-	
	X35 Routerider	£15.25	£10.70	-	
CARLISLE	Megarider	£9.50	x	-	Group tickets cannot be bought or used before 0900 Monday to Friday (no restrictions on Saturdays or Sundays) Valid on the entire 104 route Valid on Route 75 between Bridge End and Cotehill. Also valid for travel on the Evening & Sunday Route 72 (Not valid to Penrith or on Route 91A) Available between Carlisle/Penrith and Patterdale on Services 104 & 108 Allows 1-Days unlimited travel on Service 79 Allows 1-Days unlimited travel on Service 77/77A. Validity extended to include Borrowdale section of the 79.
	Megarider Plus	£19.50	x	-	
	Dayrider	£3.30	x	£5.80	
	Dayrider Plus	£5.60	x	£8	
	104 Routerider	£18.50	£14	-	
	75 Routerider	£11.50	x	-	
	Ullswater Bus & Boat	£13.80	£7	-	
	Borrowdale Dayrider	£5.60	£4.20	-	
	Honister Dayrider	£6.50	£4.75	-	
LANCASTER	Bay Megarider	7-Day £12.50	7-Day £10.50 (off-bus)	-	Valid from Carnforth to Lancaster
	Bay Megarider Plus	(off-bus ticket)	(off-bus ticket)	-	Valid from Cote Green to Lancaster
	Bay Dayrider	£4.10	x	£8.20	Group ticket cannot be bought or used before 0900 Monday to Friday (no restrictions on Saturdays or Sundays)
	Bay Dayrider Plus	£6	x	-	
KENDAL	1 Day (CCC Saver Ticket)	£1.85	£1.35	-	Valid on 41-46 & 445 Allows 1-Days unlimited travel between Bowness and Grasmere, as well as the 505 to Coniston & 516 to Dungeon Ghyll (except the section between Kendal & Windermere)
	7 Day (CCC Saver ticket)	£6.95	x	-	
	Central Lakes Dayrider	£6.50	£5	£13	
	Windermere Bus & Boat	£8.50	£5.60	-	
	Ruskin Explorer	£14.50	£6.85	-	
WEST CUMBRIA	Whitehaven Dayrider	£2.30	x	-	
	Whitehaven Megarider	£8.50	x	-	
	Workington Dayrider	£2.30	x	-	
	Workington Megarider	£8.50	x	-	
	West Cumbria Dayrider Plus	£4.10	x	£9.20	
	West Cumbria Megarider Plus	£14.50	x	-	
	300/301 Family Return	-	-	£12	

Explorers	Adult	Child	Concessionary	Group	A Concessionary Explorer is available to any senior citizen or disabled person with a valid permit of entitlement to concessionary travel (issued in England, Scotland or Wales) ** There is no longer a 7-day Explorer **	All dogs travel FREE
1 Day	£9.75	£6.50	£5.90	£19.50		
4 Day	£22	£15.50	Not Available	Not Available		

North West Megarider Gold	7 Day - £24	28 Day - £88 (off-bus or on-line)	Cumbria & Lancashire Goldrider tickers, are merged into a single North West Megarider Gold ticket NEW
----------------------------------	-------------	-----------------------------------	--

Lancashire Dayrider	£5.90	£13.95 Group	** Both cannot be bought or used before 0900 Monday to Friday (no restrictions on Saturdays or Sundays)
----------------------------	-------	--------------	---

Group tickets are valid for up to 2 Adults with up to 3 Children travelling together (or 1 Adult with up to 4 Children).

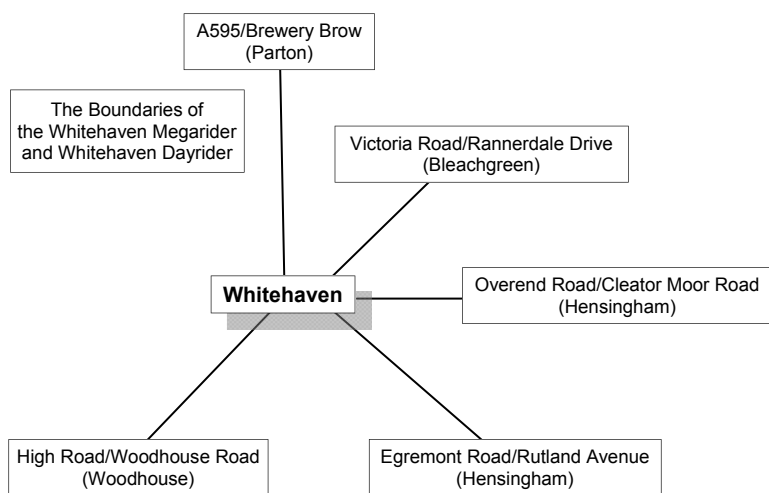
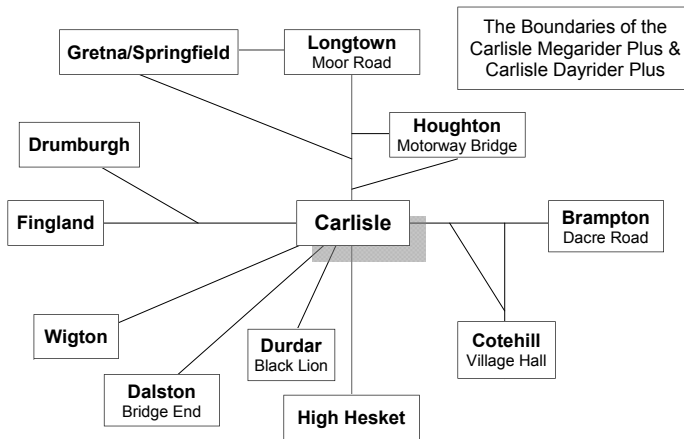
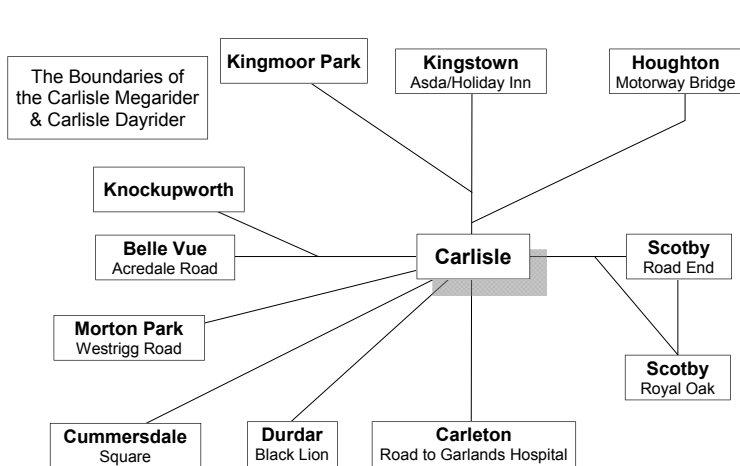

The Megarider and Dayrider ticket will be valid throughout the entirety of Routes 1, 2, 2A, 3, 4 & 8

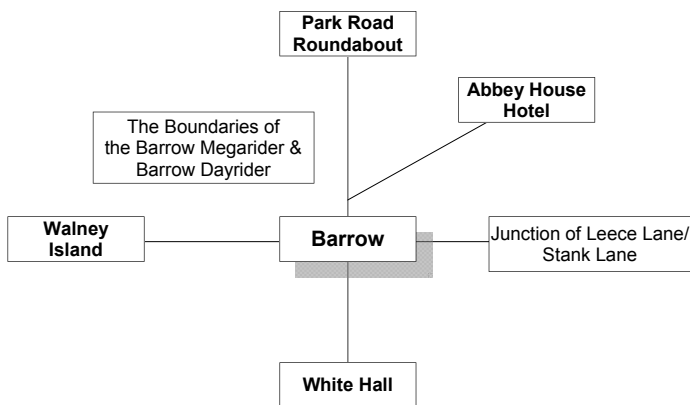

NEW Barrow Megarider Plus ticket includes all of the existing Megarider area, but additionally includes places such as Askam, Ireleth, Dalton, Ulverston.

Boundaries as follows:

- Ireleth (Paradise Cottages): 7, 7A, X7.
- Ulverston (Health Centre): 511.
- Ulverston (A590/Hoad Lane): 512, 513, 735 (X35 does not stop in any case).

It will therefore include all of services 1/1A, 3/3A/3C, 4/4A/4S, 5, 6/6A/6B/6C/6S/6X, 10, 11, 21, 22, 23, 24, 25, 26, 27, 28, 60.

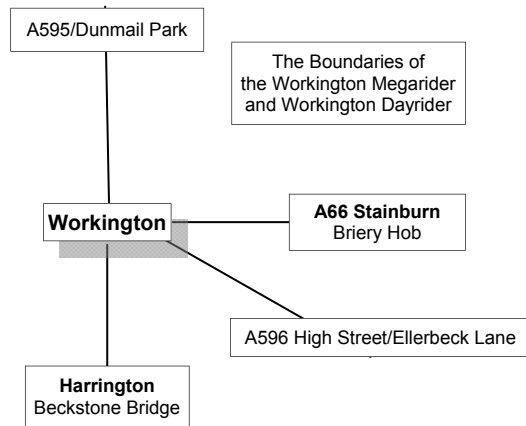

The Megarider and Dayrider ticket will be valid throughout the entirety of Routes 46, 46A, 46B, 47, 48, 50, 50A, 50B, 51 & 51A.

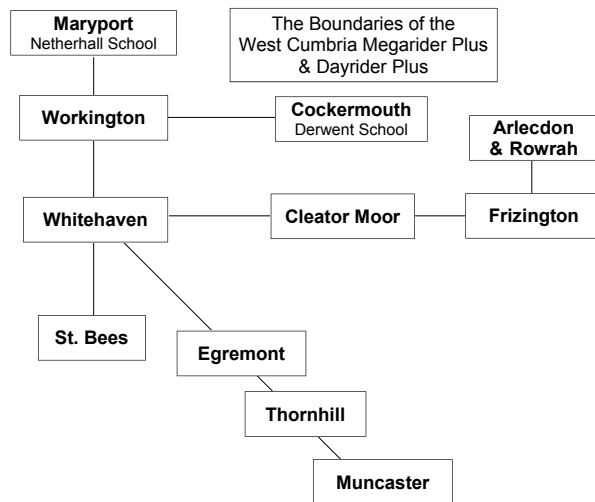

North West Megarider Gold

All Stagecoach services in Cumbria **plus**
South on 555/556 as far as Lancaster Bus Station
North on 79/279 to Dumfries
East on 685 to Newcastle

AND

All Stagecoach services in Lancashire:
northern boundary: Burton Square and Kirkby Lonsdale/Ingleton
eastern boundary: Blackburn on X59
western boundary: Liverpool on X2, Wigan on 113 and Ormskirk on 2B
southern boundary: Bolton on 125/126, Blackrod on 3/3A and Manchester on X61

Existing Lancashire & Cumbria Goldrider tickets will still be valid in both areas