

Cumulative Impacts of
Vertical Infrastructure

Landscape
Designations and
Policies

DES.01

- Key
- Study Area
 - National Park
 - Lake District and Yorkshire Dales
National Parks Variation Orders 2012
 - Area of Outstanding Natural Beauty
 - Heritage Coast
 - Landscape policy area

0 5 10 20 Km
1:500,000 @A3 Do not scale from this drawing



A072895-1 April 2014

A072895-1 DES-01 Landscape Designations and Policies.mxd

5th Floor, Longcross Court, 47 Newport Road, Cardiff CF24 0AD
+44 (0) 29 2082 9200 info@wyg.com www.wyg.com

Based upon Ordnance Survey data with the permission of Ordnance Survey on
behalf of the Controller of Her Majesty's Stationery Office, © Crown copyright.
WYG Environment Planning Transport Limited 2014. License no: AR 1000 17603

© WYG Environment Planning Transport Limited 2014. Registered in England Number: 3050297

Cumulative Impacts of Vertical Infrastructure

Cultural Landscape Designations DES.02

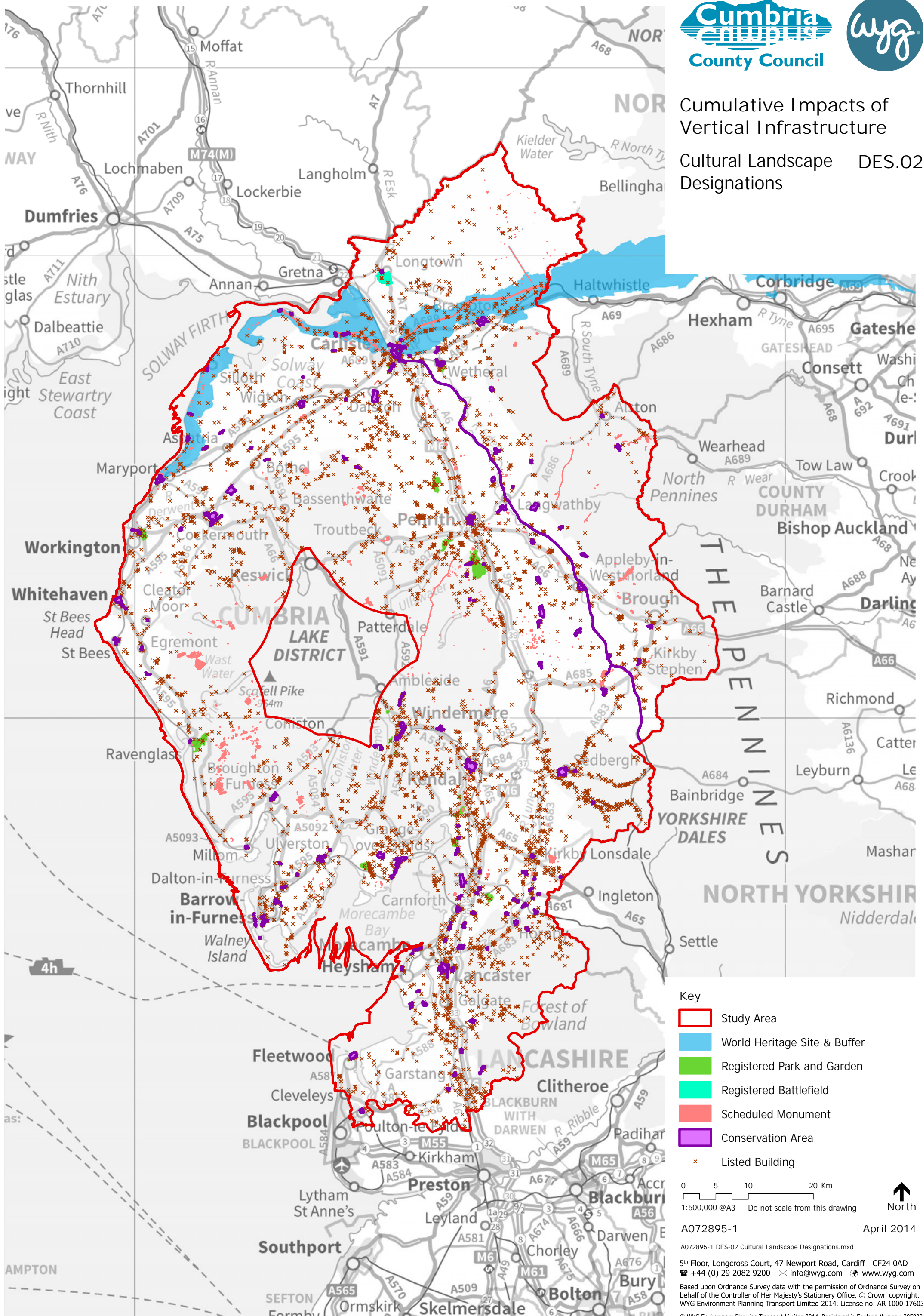

Cumulative Impacts of Vertical Infrastructure

Biodiversity Designations

DES.03

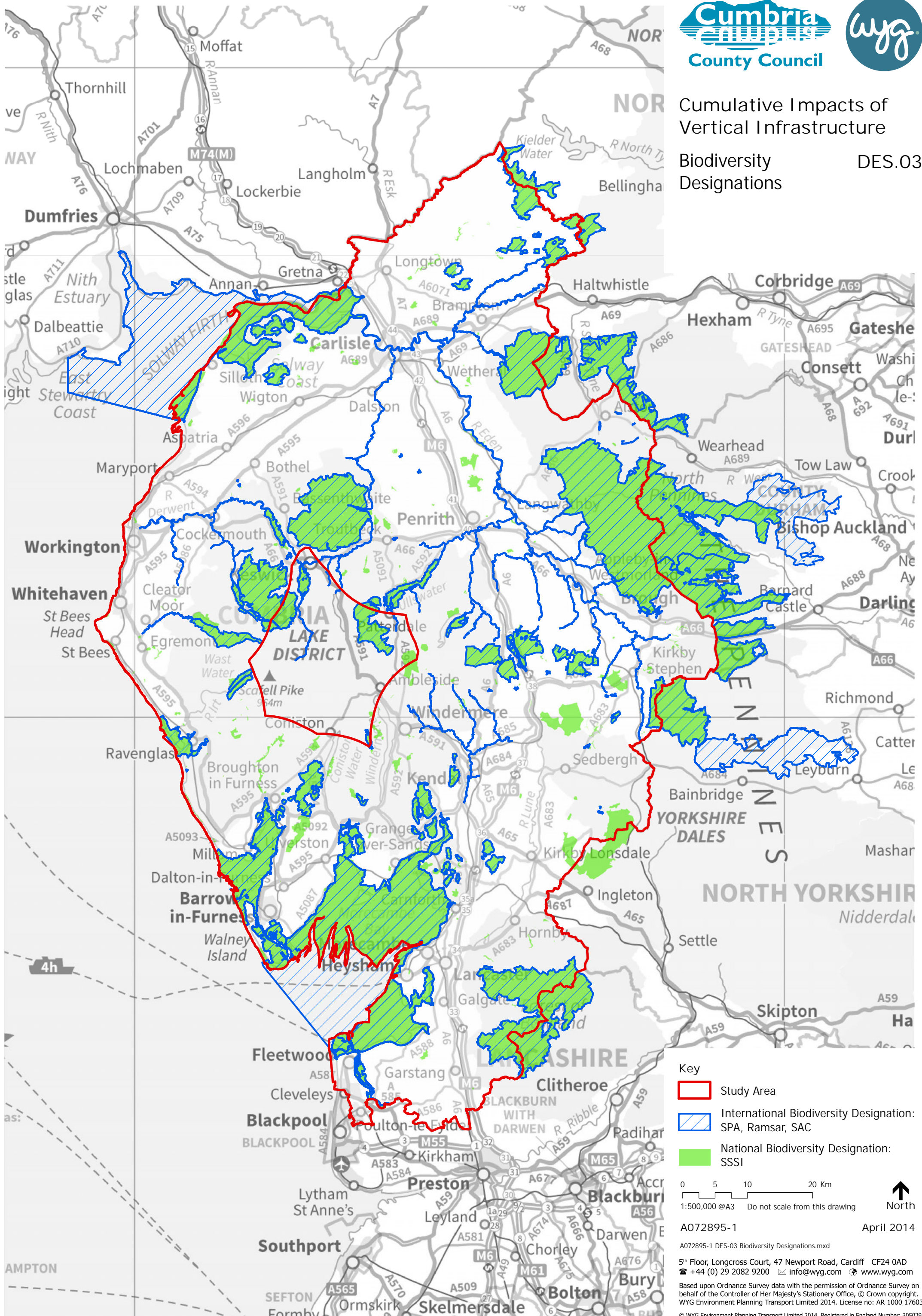

- Key**
- Study Area
 - International Biodiversity Designation: SPA, Ramsar, SAC
 - National Biodiversity Designation: SSSI

0 5 10 20 Km
1:500,000 @A3 Do not scale from this drawing



A072895-1 April 2014

A072895-1 DES-03 Biodiversity Designations.mxd

5th Floor, Longcross Court, 47 Newport Road, Cardiff CF24 0AD
+44 (0) 29 2082 9200 info@wyg.com www.wyg.com

Based upon Ordnance Survey data with the permission of Ordnance Survey on behalf of the Controller of Her Majesty's Stationery Office, © Crown copyright. WYG Environment Planning Transport Limited 2014. License no: AR 1000 17603

© WYG Environment Planning Transport Limited 2014. Registered in England Number: 3050297

Cumulative Impacts of Vertical Infrastructure

Recreation
Interest

DES.04

