



Millom Without

Electoral Division Profile 2017

Overview of Electoral Division

Millom Without is an Electoral Division within the District of Copeland. It is one of the larger geographical electoral divisions along the West coastal strip of Cumbria, with a total population of 5,587

To the north of the electoral division lie the larger towns of Whitehaven, Workington and Egremont. Not as far north is the well-known nuclear site of Sellafield providing the main source of employment for the area.

Much of the division sits within the Lake District National Park and is home to many tourist attractions of the Western Lake District including Muncaster Castle & Gardens, Hardknott Pass, The Ravenglass & Eskdale Railway, Ravenglass Roman Bath House and West Lakes Adventure located in the Valley of Eskdale.

The Division also houses:

- Drigg, the site of the UK's national low level radioactive waste repository and the Military of Defence testing range, managed by QinetiQ
- Haverigg prison, the only prison in Cumbria which, at its largest, held 632 Category C male prisoners. There was a review in 2016 and the current capacity was significantly reduced with accommodation being mothballed.
- Hardknott Pass at the far end of the Eskdale Valley which vies with Rosedale Chimney in North Yorkshire for the title of steepest road in England, with both achieving a gradient of 1 in 3 (about 33%).
- The Dunes at Esk Estuary, & Eskmeals which are sites of Special Scientific Interest, and the Drigg Coastline, a Designated Special Area of Conservation (SAC)

Most of the population commute out of the area for employment, but the largest employers in the area are the Low Level Waste Repository, the testing range and Haverigg Prison.

Map



PDF Copy of map: <http://www.cumbria.gov.uk/Election2013/maps.asp>

Communities

By Parish:

The electoral division incorporates a number of rural communities including the Parishes of:

- Bootle
- Drigg & Carleton
- Eskdale
- Irton with Santon
- Millom without
- Muncaster
- Ulpha
- Waberthwaite
- Whicham

The division also incorporates the Haverigg, which is within Millom Town Council

By Village/Hamlet/Settlement:

- Annaside
- Beckfoot
- Bootle
- Bootle Station
- Boot
- Broadgate
- Broadoak
- Carleton
- Corney
- Drigg
- Duddon Bridge
- Eskdale
- Eskdale Green
- Gubbergill
- Hallthwaite
- Haverigg
- Holmrook
- Hycemoor
- Kirksanton
- Ladyhall
- Monks Moor
- Muncaster
- Ravenglass
- Saltcoats
- Santon Bridge
- Silecroft
- The Hill
- The Green
- Thwaites
- Ulpha
- Waberthwaite
- Whicham
- Woodend

Statistical Profile

The 2011 Census estimated that the population of Millom Without Electoral Division (ED) was 5587 persons.

The table below presents estimated numbers of residents in Millom Without ED by age group:

	No. Persons by Age Group (Years)							
	All Ages	0 - 14	15 - 29	30 - 44	45 - 59	60 - 74	75 - 84	85+
Millom Without ED	5587	635	863	962	1373	1250	375	129

Source: Office for National Statistics, 2011 Census

The chart below compares the proportion of Millom Without ED's population within each age group with the proportion of the population within each age group across Copeland district, Cumbria and England & Wales:

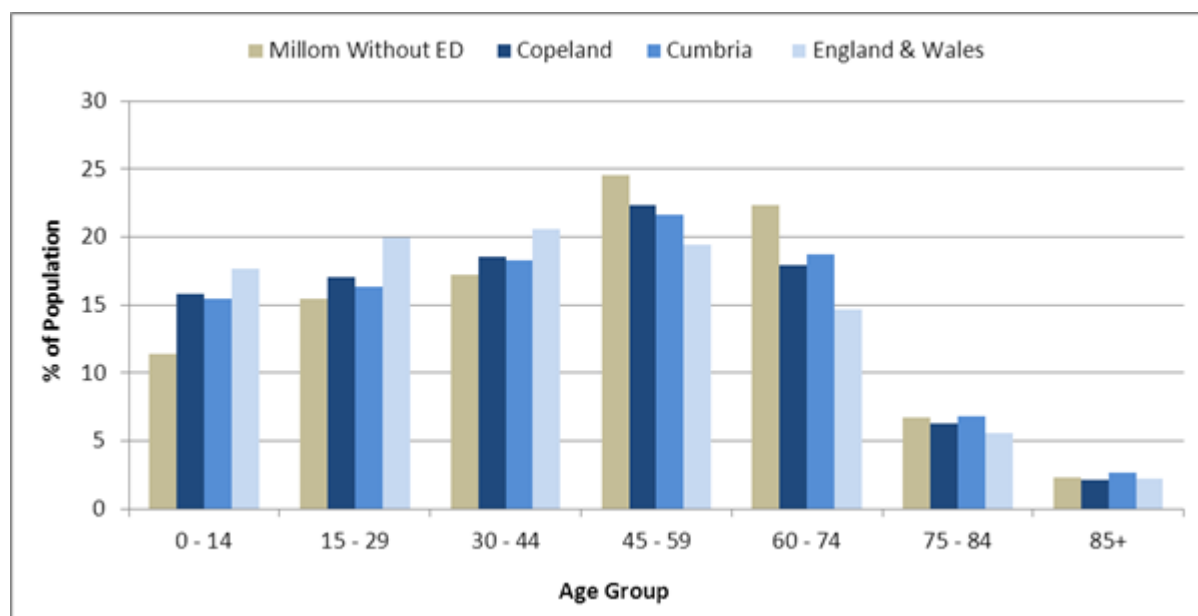

Source: Office for National Statistics, 2011 Census

County Council Electoral Divisions cover large spatial areas and so division averages can mask variation between communities within the division. Furthermore, beyond Census data, there is little statistical information available for Electoral Divisions. However, most statistical agencies produce data for Electoral Wards. Therefore, there is a very wide range of statistical information available for Electoral Wards. Furthermore, as Electoral Wards are generally smaller than Electoral Divisions, statistics at this level provide more insight into variations between communities.

The table below identifies which Electoral Wards are fully or partially within the boundaries of Millom Without ED, and what proportion of Millom Without ED's population live within each ward:

Electoral Division	Wards in Electoral Division	% of Electoral Division's Population that fall within the Ward
Millom Without ED	Bootle	22.9
Millom Without ED	Haverigg	33.7
Millom Without ED	Millom Without	24.6
Millom Without ED	Seascale	18.8

Source: Cumbria Intelligence Observatory, 2013

The map below overlays Electoral Ward boundaries on to Millom Without ED's boundary:

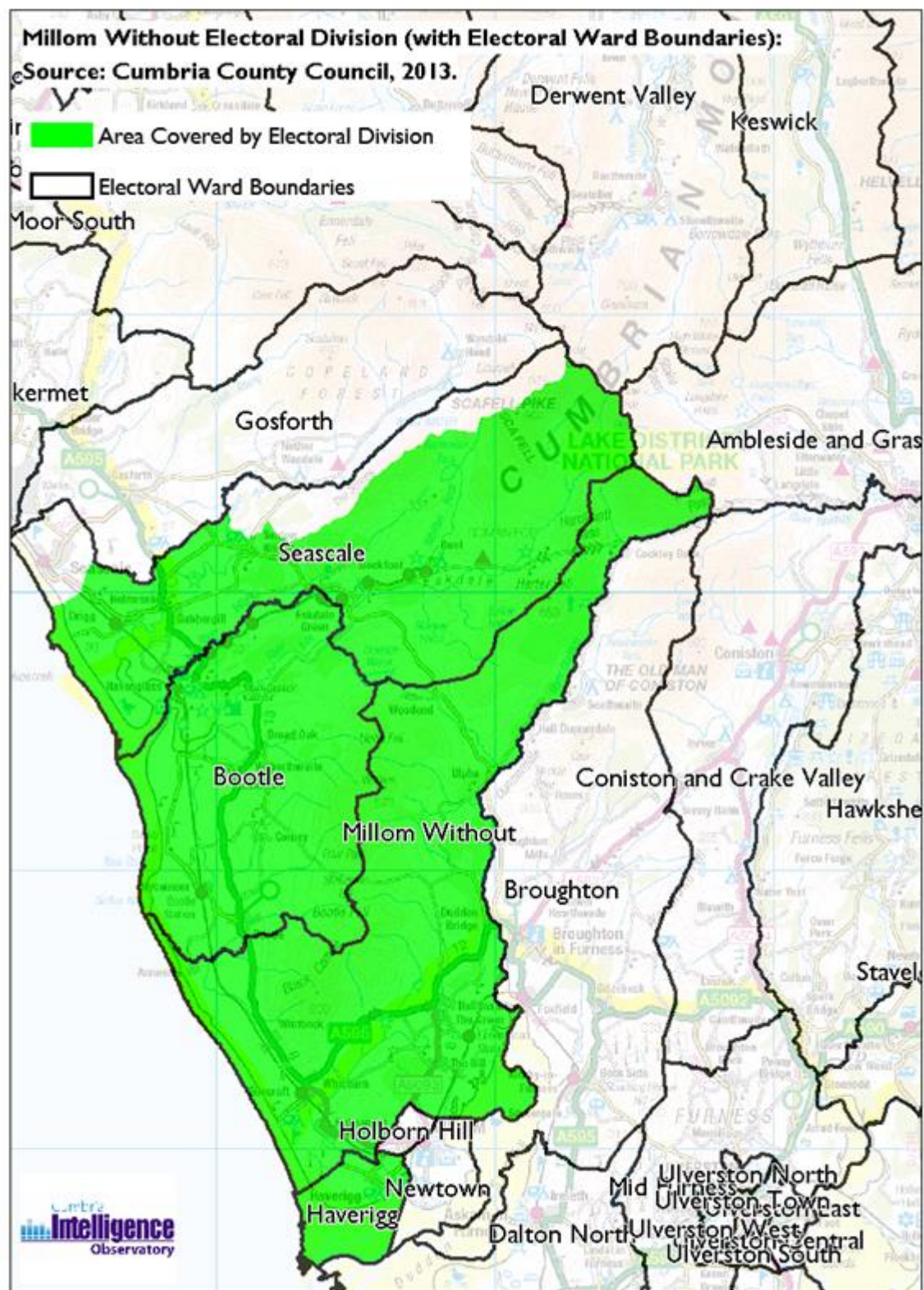

(c) Crown Copyright and Database Right, 2013 Ordnance Survey Licence Number 100019596

The Cumbria Intelligence Observatory presents many Electoral Ward level statistics via the interactive 'Cumbria Atlas' tool. The Statistics provided within the Cumbria Atlas cover topics such as, but not limited to, population, housing, health, economy, poverty, ethnicity, language, and transport. The datasets within the Cumbria Atlas are regularly updated and expanded.

For simple step by step instructions to use the Cumbria Atlas to explore statistics for the wards within your Electoral Division, please visit the following web page:

<http://www.cumbria.gov.uk/eLibrary/view.asp?ID=56017>

The Information and Intelligence Team within Cumbria County Council are happy to talk you through using the Cumbria Atlas over the phone, or face to face. Training sessions can also be arranged for small groups.

To contact the team please call 01228 226309, or email info@cumbriaobservatory.org.uk

Parks, Open Spaces and Leisure Facilities

Millom without is a vast area with many open spaces for walking, cycling, swimming and running, the area lies mainly within the Lake District National Park, incorporating a number of higher regions including Scafell, Hardknott, Corney Fell, Thwaites Fell, Ulpha Fell and Black Coombe. Coastal access is also great, with many public beaches, Drigg, Ravenglass, Bootle and Silecroft are all coastal destinations along the West Cumbria coast.

There are play areas in a number of places including Holmrook, Ravenglass, Silecroft and Haverigg; many of the villages have village greens or common land.

There are also a number of leisure facilities and sports clubs, including:

- Bootle Community Swimming Pool
- Bootle Bowling Club
- Bootle AFC
- Golf Clubs at Eskdale and Silecroft
- Bootle BMX track & Scramblers at Bootle
- Haverigg Cricket Club
- Horse-riding at Silecroft & Whicham Valley
- Cumberland & Westmoreland Wrestling at Waberthwaite
- Fell running
- Millom Rugby Union Club, based at Haverigg

Many of the village halls also provide sports clubs and groups such as badminton, table tennis.

Active Community Organisations

- Bootle (in Cumbria) Community Interest Company
- Haverigg Residents Association
- South Copeland Tourism (Community Interest Company)
- South Copeland Disability Group
- Women's Institutes at Silecroft, Bootle, Waberthwaite, Eskdale & Boot and Santon
- Muncaster Microbus
- Cumberland & Westmorland Wrestling
- Muncaster Castle (not for profit company)
- Community First Responders at Eskdale and Ravenglass

Key Communication Networks

Whitehaven News

The Whitehaven News is a weekly newspaper for Whitehaven and surrounding areas, the paper is distributed weekly on a Thursday www.whitehavennews.co.uk

North West Evening Mail

Daily local newspaper for the Barrow-in-Furness area of South Cumbria
www.nwemail.co.uk/news/millom

BBC Radio Cumbria

Local radio station produced by the BBC for Cumbria

Bay Radio

Local radio station in North Lancashire and South Cumbria
<http://www.thebay.co.uk>

CFM Radio

Local radio station for Cumbria and Southwest Scotland, owned and operated by Bauer Radio
<http://www.cfmradio.com>

Lakeland Radio

Local radio station produced by the CN Group, covering the Lake District
<http://lakelandradio.co.uk>

ITV News, Border region

Programme news, weather and information provided by ITV Broadcasting Limited for the England/Scotland border region, covering the majority of Cumbria, Dumfries and Galloway, the Scottish Borders and parts of Northumberland.

<http://www.itv.com/news/border/story/2013-10-11/get-in-touch/>

BBC News – Look North (North East & Cumbria)
BBC's nightly regional news programme for the North East of England and Cumbria
County Council <http://www.bbc.co.uk/programmes/b0070g1d/fag>

Most parish councils, churches and schools also have newsletters/websites

Community Assets

The electoral division has many assets, these have been segregated by

Drigg & Holmrook

- Drigg and Carleton Parish Hall
- Drigg Railway Station
- St Peters Church
- Holmrook reading room
- Holmrook play area

Eskdale

- St Catherine's Church, Boot
- The Mill, Boot
- St Begas Mission, Eskdale Green
- St Bega C of E School
- Eskdale Village Hall

Santon & Irton

- Santon Village Hall
- St Pauls Church, Irton
- Irton With Santon Institute

Bootle

- Captain Shaw's School
- Bootle Railway Station
- Bootle Surgery
- Bootle Fire Station
- Bootle Community Pool
- Bootle Evangelical Church
- St Michael & All Angels Church
- Bootle Chapel Hall
- Bootle Village Hall
- Bootle public toilets
- Bootle sports and social club

Ravenglass

- Ravenglass Railway Station
- Roman Bath House
- Parish Hall, Ravenglass

Muncaster

- St Michaels Church
- Muncaster Castle & Gardens

Thwaites, The Hill & The Green

- Thwaites Primary School
- Thwaites village hall
- Village Hall, The Hill
- St Anne's Church, Hallwaite

Waberthwaite & Corney

- St Johns, Waberthwaite
- Waberthwaite village hall
- Waberthwaite C of E school
- Parish Hall, Corney
- St John the Baptist, Corney

Haverigg

- Haverigg Primary School
- Haverigg Lighthouse Centre
- Haverigg RUFC
- St Luke's Church
- Haverigg lifeboat station

Kirksanton, Whicham & Silecroft

- Kirksanton Village Hall

- Parish Hall, Silecroft
- St Mary's church, Whicham

Ulpha

- Ulpha Village Hall
- St John the Baptist Church

Local Cumbria County Council Service Hubs

Electoral Division	Millom Without ED
LA Care Homes	0
Non LA Care Homes	1
Extra Care Housing	0
Primary Schools	5
Secondary Schools	0
Adult Education Centres	0
Childrens Centres	0
Family Centres	0
Cumbria Outdoors	0
Hospitals	0
Doctors Surgeries	1
Libraries	0
Book Drops	0
Archives Centres	0
Registration Offices	0
Local Links	0
Community Development Centres	0
Credit Unions	0
CCC Grant Funded or Directly operated Swimming Pools	0
Highways Depots	1
Fleet Workshops	0
Waste Treatment Plants	0
Household Waste Recycling Centres	0
Fire Stations	1
TOTAL	9

Community Engagement

Cumbria County Council's Local Committee for Copeland Grants Panel meets quarterly to consider grant applications from constituted non-profit making groups whose project benefits Copeland communities.

Issue based meetings are held in liaison with the local County Councillors to discuss community concerns.

Key Community Contacts

Keith Hitchin, Councillor Millom Without, Cumbria County Council

- **Address:** Over Irt, Holmrook, Cumbria, CA19 1UG
- **Tel:** 019467 24710
- **Mobile:** 07843 370085
- **Email:** Keith.Hitchen@cumbria.gov.uk

Cumbria County Council, Copeland Development Team

- **Address:** Cleator Moor Library, Market Square, Cleator Moor, CA25 5AP
- **Phone:** 01946 505020
- **Email:** gillian.elliott@cumbria.gov.uk
- **Web:** www.cumbria.gov.uk

Copeland Borough Council

- **Address:** Customer Services, The Market Hall, Market Place, Whitehaven, CA28 7JG
- **Phone:** 01946 598300
- **Email:** info@copeland.gov.uk
- **Web:** www.copeland.gov.uk

Bootle Parish Council

- **Clerk:** Mrs L Cooper
- **Address:** Low Marshside, Underhill, Near Millom LA18 5HA
- **Phone:** 01229 775492
- **Email:** coopermarshside@aol.com

Drigg & Carleton Parish Council

- **Clerk:** Mr D Millington
- **Address:** Croft Cottage, Drigg, Holmrook, Cumbria, CA19 1XF
- **Phone:** 019467 24272
- **Email:** d.millington@hotmail.co.uk
- **Web:** www.drigg.org.uk/drigg-carlton-parish-council

Eskdale Parish Council

- Clerk: Mrs D Pickles
- Address: 12 New Close, Eskdale, Holmrook, Cumbria, CA19 1UB
- Phone: 019467 23357
- Email: dawn.pickles@btinternet.com

Irton with Santon Parish Council

- Clerk: Ms E Winter
- Address: Irton House, Irton, Holmrook, CA19 1YQ
- Phone: 019467 24665
- Email: enidwinter@supanet.com

Haverigg - Millom Town Council

- Address: Public Library St Georges Road, Millom, Cumbria LA18 4DD
- Phone: 01229 772340

Millom without Parish Council

- Clerk: Mrs L Cooper
- Low Marshside, Underhill, Near Millom LA18 5HA
- Phone: 01229 775492
- Email: coopermarshside@aol.com

Muncaster Parish Council

- Clerk: Ms Jill Bush
- Address: 2 Croft Terrace, Cleator, CA23 3DA
- Phone: 01946 812331
- Email: clerkmuncasterpc@gmail.com

Ulpha Parish Meeting

- Chairman: Mrs A Jones
- Address: Moss Cottage, Ulpha, Broughton-in-Furness, Cumbria, LA20 6DU
- Phone: 01229 716613

Email: duddon@btinternet.com

Waberthwaite Parish Council

- Clerk: Mr K H Hitchen
- Address: Over Irt, The Hill, Holmrook, Cumbria, CA19 1UG
- Phone: 019467 24710
- Email: keith.hitchen@btinternet.com

Whicham Parish Council

- Clerk: Mrs L Cooper
- Low Marshside, Underhill, Near Millom LA18 5HA
- Phone: 01229 775492

- Email: coopermarshside@aol.com