

Community Infection Prevention and Control Guidance for Health and Social Care

Scabies

SCABIES

Version 1.01
October 2015

This guidance document has been adopted as a policy document by:

Organisation:	Cumbria County Council
Signed:	
Name:	Deborah Butcher
Job Title:	Assistant Director, Cumbria Care
Services:	Health and Care
Date Adopted:	1 st October 2015
Review Date:	1 st October 2017

For further information and advice regarding infection prevention and control please contact:

<p>Fiona McCredie Head of Health Protection Public Health and Communities Cumbria County Council Penrith Community Fire Station Carleton Avenue Penrith Cumbria CA10 2FA</p> <p>Tel: 01768 812539 Mob: 07900 668648 Email: Fiona.McCredie@cumbria.gov.uk</p>	<p>Debbie McKenna Health Protection Specialist Public Health and Communities Cumbria County Council Cumbria House 107-117 Botchergate Carlisle Cumbria CA1 1RZ</p> <p>Mob: 07769 301904 Email: Deborah.McKenna@cumbria.gov.uk</p>
---	---

This document has been written and produced by:

Community Infection Prevention and Control
Harrogate and District NHS Foundation Trust
Gibraltar House, Thurston Road
Northallerton, North Yorkshire. DL6 2NA
Tel: 01423 557340
Email: ipccommunity@hdfnhs.uk
www.infectionpreventioncontrol.co.uk

Legal Disclaimer

This guidance produced by Harrogate and District NHS Foundation Trust is provided 'as is', without any representation endorsement made and without warranty of any kind whether express or implied, including but not limited to the implied warranties of satisfactory quality, fitness for a particular purpose, non-infringement, compatibility, security and accuracy.

These terms and conditions shall be governed by and construed in accordance with the laws of England and Wales. Any dispute arising under these terms and conditions shall be subject to the exclusive jurisdiction of the courts of England and Wales.

Contents**Page**

1. Introduction.....	4
2. Transmission	4
3. Diagnosis.....	4
4. Topical preparations for treatment	5
5. Management and treatment.....	5
6. Treatment in an outbreak situation.....	6
7. General information	7
8. Suspected treatment failure	7
9. Management of treatment failure	7
10. Additional IPC resources	8
11. References	8
12. Appendices.....	8
 Appendix 1: Scabies Treatment Instructions for application of cream or lotion.....	 9
 Appendix 2: Action Plan for the Management of Scabies In Health and Social Care Establishments.....	 10

SCABIES

SCABIES

1. Introduction

Scabies is a skin infection caused by mites known as *Sarcoptes Scabie*. After mating with adult male mites, the females burrow into the skin, laying eggs as they go. The new mites hatch from the eggs in 10-13 days, tunnel up to the skin surface and grow into adults. The main symptoms of scabies are due to the body's allergic reaction to the mites and their waste. Symptoms include an itchy, widespread rash (often worse at night-time) which occurs mainly between the fingers, on the waist, armpits, wrists, naval and elbows, and it usually affects both sides of the body alike. The rash is an allergic reaction and does not correspond to where the mites are located on the body.

There are two forms of scabies both caused by the same mite. The most common form of Classical scabies has fewer than 20 mites all over the body, whereas the rarer type of Crusted scabies can have thousands of mites causing a more severe reaction in the skin.

Symptoms occur on average 3-6 weeks following infection; however, if a person has had scabies in the past, symptoms will develop more quickly.

Untreated scabies is often associated with secondary bacterial infection which may lead to cellulitis, folliculitis, boils, impetigo, or lymphangitis. Scabies may also exacerbate other pre-existing dermatoses such as eczema and psoriasis.

2. Transmission

- Direct skin to skin contact with a person who is infected with scabies (approximately 10 minutes uninterrupted skin-to-skin contact).
- The mite cannot jump from person to person, but can crawl from one individual to another when there is skin to skin contact for a short period of time, e.g., holding hands.
- Transmission from clothes or bed linen is uncommon.

3. Diagnosis

Diagnosis of scabies is usually made from the history and examination of the affected person, in addition to the history of their close contacts.

Misdiagnosis is common because of its similarity to other pruritic skin disorders, such as contact dermatitis, insect bites, and psoriasis.

Classical Scabies

Diagnosis should be confirmed by a GP or Dermatologist.

Crusted Scabies (Norwegian Scabies)

A diagnosis by a Dermatologist is essential.

This form of scabies is uncommon and may be seen in immunosuppressed individuals.

It usually presents itself in the form of 'crusted lesions' which are found mainly around the wrist areas, but can also affect other parts of the body. An erythematous rash is usually found covering the body which appears crusted, but may not be itchy.

Thousands of mites can be present and are capable of disseminating into the immediate environment due to the shedding of skin from the crusted lesions, surviving for a day or two in warm conditions.

Management and treatment of this form of scabies must be undertaken in association with your local Community Infection Prevention and Control or Public Health England team and dermatologist.

4. Topical preparations for treatment

Treatment is in the form of a lotion or cream that is available on prescription or from a pharmacy:

Lyclear Dermal Cream (permethrin 5%)	Low toxicity. 8 hour treatment. Babies and children under 2 years to be treated under medical supervision.
Derbac – M (malathion)	24 hour treatment. Children under 2 years to be treated under medical supervision. Treatment of choice in pregnancy

Adults usually need 2-3 x 30g tubes for one treatment application and 4-6 tubes for two treatment applications. Insufficient lotion is a contributory factor to treatment failure.

5. Management and treatment

It is essential that instructions/advice provided by your local Community Infection Prevention and Control (IPC) team, Public Health England (PHE) team or other health and social care adviser is followed explicitly to ensure treatment is effective.

- Application of the cream/lotion is best done in the evening.

- Cream/lotion must be applied to cool dry skin to be most effective. It is not recommended to have a hot shower or bath prior to any application.
- Cream/lotion must be applied all over, from top to toe, including the scalp, in between buttocks, fingers, toes, navel, behind the ears, on the palms of hands, soles of feet, under nail edges and genital areas. Cream/lotion should be applied to the face but avoid the lips and eye area.
- Cream/lotion must be re-applied to any parts of the body which have been washed during the 8-12 hour period, e.g., hands, buttocks.
- If a lotion is used rather than cream, it can be poured into a bowl and a sponge or disposable cloth used to apply it.
- Mites can harbour themselves under the nails, therefore, ensure that nails are short.
- After the duration of the treatment (8 or 24 hours), clean clothing should be worn and bed linen changed.
- Clothing and bed linen should be washed as normal.
- Treatment should be repeated 1 week later.
- Staff applying the cream/lotion should wear gloves and an apron.
- Other service users, staff members, relatives or close contacts may require treatment. Advice should be obtained from your local Community IPC or Public Health England team.
- Following treatment, itching often persists for several weeks and is not an indication that treatment has been unsuccessful.

For instructions on the application of treatment, see Appendix 1: Scabies Treatment Instructions for application of cream or lotion.

6. Treatment in an outbreak situation

When an outbreak (2 or more cases) in an establishment is confirmed by your local Community IPC or PHE team, arrangements should be made for treatment of identified individuals to take place at a specified time and date. It is reasonable and advisable to delay treatment until plans have been properly made and a full assessment of contacts has been done.

It is important that the advice issued by your local Community IPC or PHE team is closely followed. Treatment should take place on the same day for all service users, staff and close relatives, who have been advised treatment. Please refer to Appendix 2: Action Plan for the Management of Scabies in Health and Social Care Establishments.

Evidence shows that unsuccessful eradication is usually due to failure to adhere to the correct procedure of outbreak control measures and treatment instructions.

7. General information

- Linen and laundry should be washed as normal. If a waterproof covered duvet is used, it is adequate to wash the cover only.
- Any clothing difficult to wash can be pressed with a hot iron.
- Visitors should avoid prolonged skin to skin contact, e.g., holding hands until treatment is completed. Brief contact such as kissing and hugging is acceptable.

8. Suspected treatment failure

Treatment failure is likely if:

- the itch still persists at least 6 weeks after the first application of treatment (particularly if it persists at the same intensity or is increasing in intensity)
- treatment was uncoordinated or not applied correctly
- new burrows appear at any stage after the second application of an insecticide.

9. Management of treatment failure

- Re-examine the person to confirm that the diagnosis is correct and look for new burrows.
- Consider alternative diagnoses.
- If all relevant service users, staff members, relatives or close contacts were treated simultaneously and treatment was applied correctly, give a course of a different insecticide:
 - if permethrin 5% dermal cream was used initially, then prescribe malathion 0.5% aqueous solution; or
 - if malathion 0.5% aqueous solution was used initially then prescribe permethrin 5% dermal cream.
- If contacts were not treated simultaneously or treatment was incorrectly applied, either re-treat with the same insecticide, or use a different insecticide.
- Ensure that all relevant service users, staff members, relatives or close contacts are re-treated simultaneously.

10. Additional IPC resources

The North Yorkshire and York Community Infection Prevention and Control (IPC) team have produced a wide range of innovative educational and other IPC resources, including support for scabies, e.g., Scabies Treatment Instructions. These resources are designed to assist your organisation in achieving compliance with the Health and Social Care Act 2008 and CQC requirements. Further information on these high quality evidence-based resources is available at www.infectionpreventioncontrol.co.uk

11. References

Burgess I (2006) *Medical Entomology Centre Insect R&D Ltd Cambridge*

NICE Clinical Knowledge Summaries (2011) cks.nice.org.uk/scabies

Public Health Laboratory Service (2000) *Lice & Scabies. A health professional's guide to epidemiology and treatment*

12. Appendices

Appendix 1: Scabies Treatment Instructions for application of cream or lotion

Appendix 2: Action Plan for the Management of Scabies in Health and Social Care Establishment



Scabies Treatment

Instructions for application of cream or lotion (for external use only)

**Do not bath or shower before putting on the cream.
Make sure you have been supplied with enough cream or lotion before starting to apply it.**

1. Remove all clothing. Remember to take off watches and rings. If it is not possible to remove a ring, move it to one side, then treat the skin surface that is normally underneath the ring. Wait for the skin to dry before returning the ring to its normal position.
2. The cream or lotion needs to be applied to the whole body surface including the scalp (all over the body from head to toe), only avoiding the eye area and inside of the nose and mouth.
3. Squeeze the cream into the middle of your hand or tips of fingers. If a lotion has been prescribed, this is best applied using a small paint or pastry brush.
4. Apply to the skin.
5. Take special care to get it into all the skin creases of the body, e.g., nipples (Scabies treatment should be washed off nipples before breast feeding then re-applied), scrotum and between the buttocks (bottom). Particular attention needs to be paid to the skin between the fingers and toes, under the nails and behind the ears. You will need someone to apply the cream or lotion to your back.
6. Let the cream or lotion dry before getting dressed or it may rub off. This takes 10–15 minutes.
7. Do the soles of your feet last after the body treatment has dried. This is best done with your feet resting on top of or dangling over the side of the bed.
8. Do not bath or shower during the treatment period.
9. Put more cream or lotion on any body parts that you may have to wash, e.g., hands, during the treatment period. Depending on the treatment used, this may be for up to 24 hours after first applying the cream or lotion. Seek advice from your local chemist, GP or Skin Specialist.
10. Application of the cream or lotion is best done in the evening.

Produced by
Community Infection Prevention and Control
Harrogate and District NHS Foundation Trust
www.infectionpreventioncontrol.co.uk

© Harrogate and District NHS Foundation Trust 2015



Action Plan for the Management of Scabies in Health and Social Care Establishments

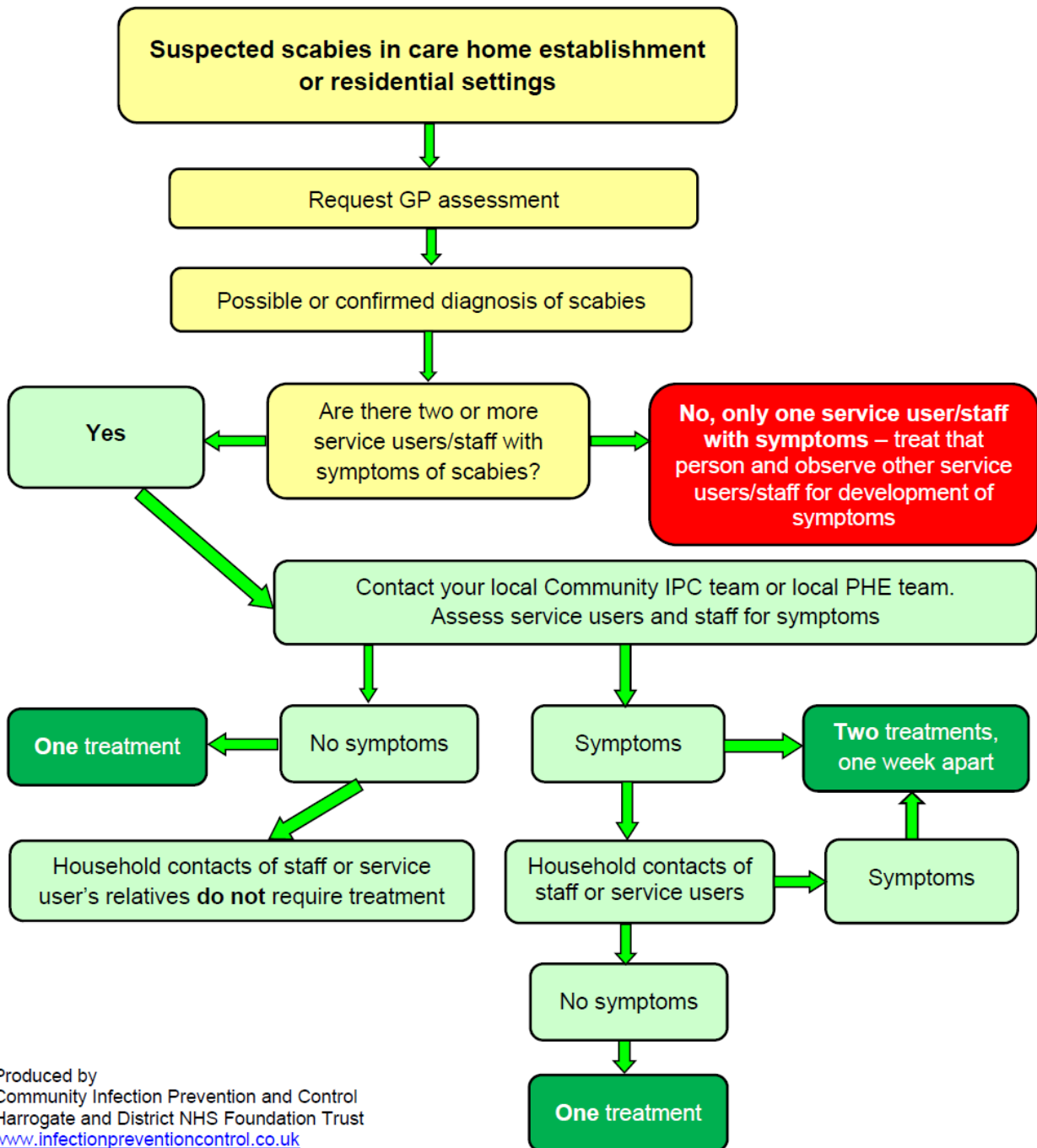

Produced by
Community Infection Prevention and Control
Harrogate and District NHS Foundation Trust
www.infectionpreventioncontrol.co.uk

© Harrogate and District NHS Foundation Trust 2015