

**Milnthorpe Fire Station**  
**Risk Based Evidence Profile 2018**  
**Risk Review**



**Prepared by Cumbria County Council  
Performance and Intelligence Team**

**September 2018**

## Contents

Introduction .....	3
Station Area and Resources.....	4
Fire Engine Availability .....	5
Station Fire Engine Response Times.....	5
Station Area Response Priorities.....	6
Primary Fire Response Profile.....	7
Incident and Risk Profile .....	7
Prevention and Protection Activity .....	8
Injury Road Traffic Collision Response Profile.....	9
Incident and Risk Profile .....	9
Prevention and Protection.....	10
Flooding and Water Rescue - Response Profile .....	11
Incident and Risk Profile .....	11
Prevention and Protection Activity .....	11
Other Risk information.....	12
Horizon Scanning .....	14

## Introduction

This document forms part of the Risk-Based Evidence Profile 2018 (RBEP 2018). The RBEP 2018 is comprised of a 'core' document profiling risk and demand across the county, and 38 individual station profiles (of which this is one).

The RBEP 2018 is developed to support the Integrated Risk Management Plan (IRMP) 2019-23. The purpose of the IRMP 19-23 is to identify and assess fire and rescue related risks for the next four years, and set out what the service is going to do to address them.

Each station profile details the station area and its available resources, alongside the demand and risk for that station. Prevention and protection activities are also provided to evaluate the scope of mitigating actions that have been taken to address high priority risks.

Horizon scanning is conducted to identify any significant infrastructure, economic and housing developments which need to be taken into account for future service provision.

## Station Area and Resources

The fire station is situated in Milnthorpe. A map of the 'station area'<sup>1</sup> is shown below. The station in 17/18 was crewed by 11 firefighters working the On-call duty system.

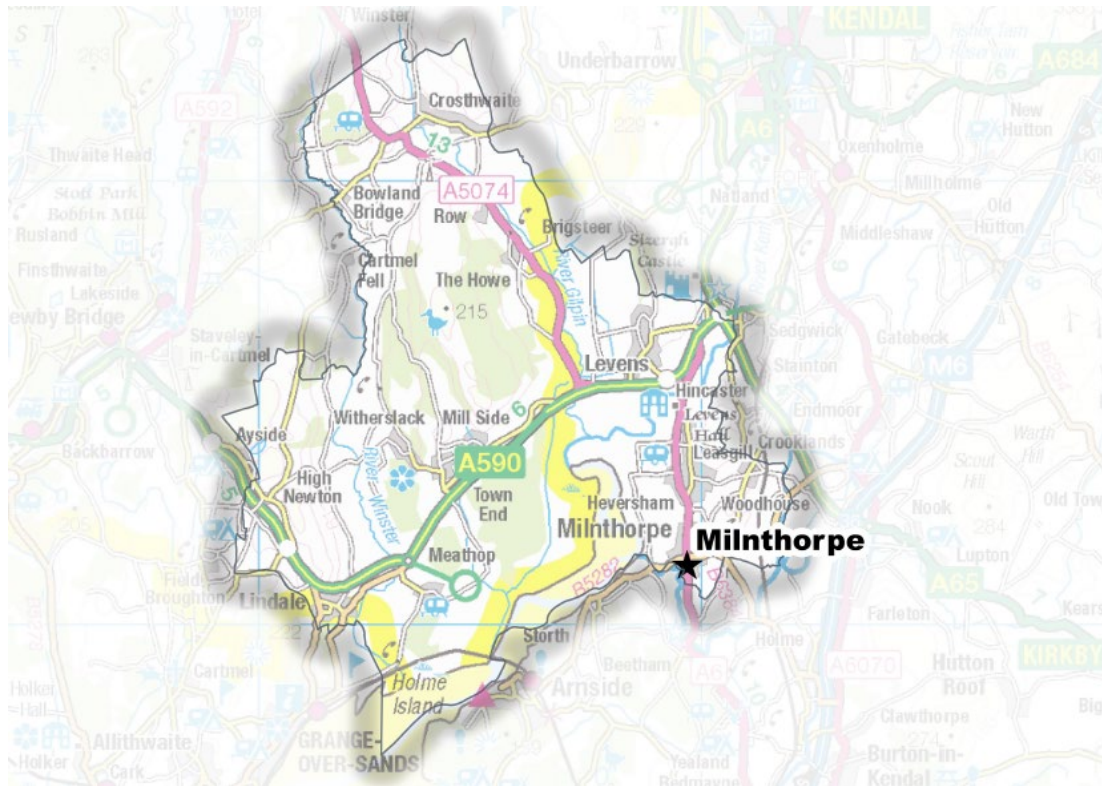

Station Area	6,000 population
Crewing Type	On-call
Fire Engines	1 fire engine

The following table indicates the travel distance in miles from Milnthorpe Fire Station to the next nearest three fire stations.

Station Name	Distance by Road (MILES)
Arnside	4 miles
Kendal	8 miles
Kirkby Lonsdale	9 miles

<sup>1</sup> This is a nominal area which distributes the county across its 38 stations for the purposes of management and performance benchmarking.

## Fire Engine Availability

During 2017/18 the Milnthorpe On-call fire engine had been off duty for 17.15% of the time.

C66P1	2015/16	2016/17	2017/18
Total Availability	95.31%	93.57%	82.85%
Mon - Fri (08:00 - 18:00)	88.90%	85.79%	57.46%
Mon - Thurs (18:00 - 08:00)	99.50%	99.35%	98.57%
Fri - Mon (18:00 - 08:00)	96.70%	94.65%	89.08%

## Station Fire Engine Response Times

Milnthorpe fire engine has been called to the following number of incidents over the last three years with the associated response times. Some of the incidents attended may have been in neighbouring station areas.

Between 2015/16 and 2017/18 the Milnthorpe On-call fire engine (C66P1) had the following response times below

C66P1	2015/16	2016/17	2017/18
Average crew turnout time (time it takes the crew to respond to the station)	4 mins 25 secs	5 mins 41 secs	5 mins 56 secs
Average response time (time it takes the crew to arrive at the incident from the station)	8 mins 51 secs	8 mins 18 secs	8 mins 44 secs
Number of incidents attended by fire engine C62P1	116	84	63

## Station Area Response Priorities

A 3 year profile of demand within the station area, with associated number of fatalities and seriously injured casualties, is detailed in the table below.

**Table 1: Prevention, Protection and Response Priorities: Milnthorpe**

Fire, Rescue and Road Safety Priorities 2018/19	Incidents			Fatalities				Seriously Injured Casualties				PRIORITY	2017/18 compared to 3yr average <sup>3</sup>
	2015/16	2016/17	2017/18	2015/16	2016/17	2017/18	Average per 100 incidents	2015/16	2016/17	2017/18	Average per 100 incidents		
All incidents	83	65	54	-	-	2	1.0	-	5	2	3.5	n/a	↓
Injury Road Traffic Collisions <sup>1</sup>	4	3	3	-	-	1	10.0	-	4	2	60.0	Very High	↓
Primary Fires <sup>2</sup>	17	11	8	-	-	-	0.0	-	-	-	0.0	Very High	↓
Flooding and water incidents	14	2	1	-	-	-	0.0	-	-	-	0.0	High	↓
Gas incl Carbon Monoxide	-	-	1	-	-	-	0.0	-	-	-	0.0	Medium	↑
Automatic Fire Alarms	23	35	23	-	-	-	0.0	-	-	-	0.0	Standard	↓
Wildfires <sup>4</sup>	1	-	-	-	-	-	0.0	-	-	-	0.0	Standard	↓
Animal Assistance Incidents	-	1	1	-	-	-	0.0	-	-	-	0.0	Standard	↔

↔ = No Difference +/-5%   ↑ = Higher   ↓ = Lower

<sup>1</sup>Injury Road Traffic Collisions include RTCs attended by CFRS where there was a fatality or a rescue with injury

<sup>2</sup>Primary fires include all fires in buildings, vehicles and outdoor structures or any fire involving casualties, rescues or fires attended by five or more appliances

<sup>3</sup>Increase or decrease if greater than 5% of three year average

<sup>4</sup>Wildfire is defined as any uncontrolled vegetation fire which requires a decision, or action, regarding suppression, plus any one of the following criteria (i) involves a geographical area of greater than 1 hectare (ii) has a sustained flame length of 1.m (iii) requires a committed resource of 4 or more appliances (iv) requires resources to be committed for over 6 hours (v) presents a serious threat to life, environment, property and infrastructure

## Primary Fire Response Profile

### Incident and Risk Profile

In 2017/18, there were 54 incidents within Milnthorpe Fire Station area with 3 fatalities. This included 3 Injury RTCs, 8 primary fires and 1 flooding and water incident.

CFRS Risk Profile identifies the levels of risk within an area (Lower Super Output Area<sup>2</sup>) of incident types occurring – this is based on the likelihood of an incident occurring and also on the likelihood of that incident being of a life-threatening or serious nature. Full details of the risk model calculations used are in Appendix B of RBEP 2018.

The fire risk model shows decreasing fire risk for Milnthorpe Fire Station with no high level risk LSOAs, and overall risk score decreasing from 74 in 2014/15 to 64 in 2018/19, a decrease of 14%.

**Table 2: 18/19 Primary Fire Risk – Milnthorpe**

Milnthorpe Risk Profile		Incidents 2009/10 - 13/14		Incidents 2010/11 - 14/15		Incidents 2011/12 - 15/16		Incidents 2012/13 - 16/17		Incidents 2013/14 - 17/18	
		2014/15 Risk		2015/16 Risk		2016/17 Risk		2017/18 Risk		2018/19 Risk	
Score	Risk Grade	Risk Score	No of LSOAs	Risk Score	No of LSOAs	Risk Score	No of LSOAs	Risk Score	No of LSOAs	Risk Score	No of LSOAs
>=76	High	0	0	0	0	0	0	0	0	0	0
35- 75	Medium	38	1	0	0	0	0	0	0	0	0
<=34	Low	36	2	66	3	66	3	66	3	64	3
<b>TOTAL</b>		<b>74</b>	<b>3</b>	<b>66</b>	<b>3</b>	<b>66</b>	<b>3</b>	<b>66</b>	<b>3</b>	<b>64</b>	<b>3</b>

The map of Fire Risk below shows levels of Fire Risk by LSOA, with the last 5 years of primary fire incidents clustering within Milnthorpe town centre.

<sup>2</sup> Lower Super Output Areas are geographic areas created by the [Office for National Statistics](https://www.ons.gov.uk/methods/geography/other-geographies/lsoas) to support statistical analysis at a more detailed geographical level . Each LSOA is designed to have similar population sizes of up to 1,200 households.

**Map 1: 18/19 Primary Fire Risk –Milnthorpe**

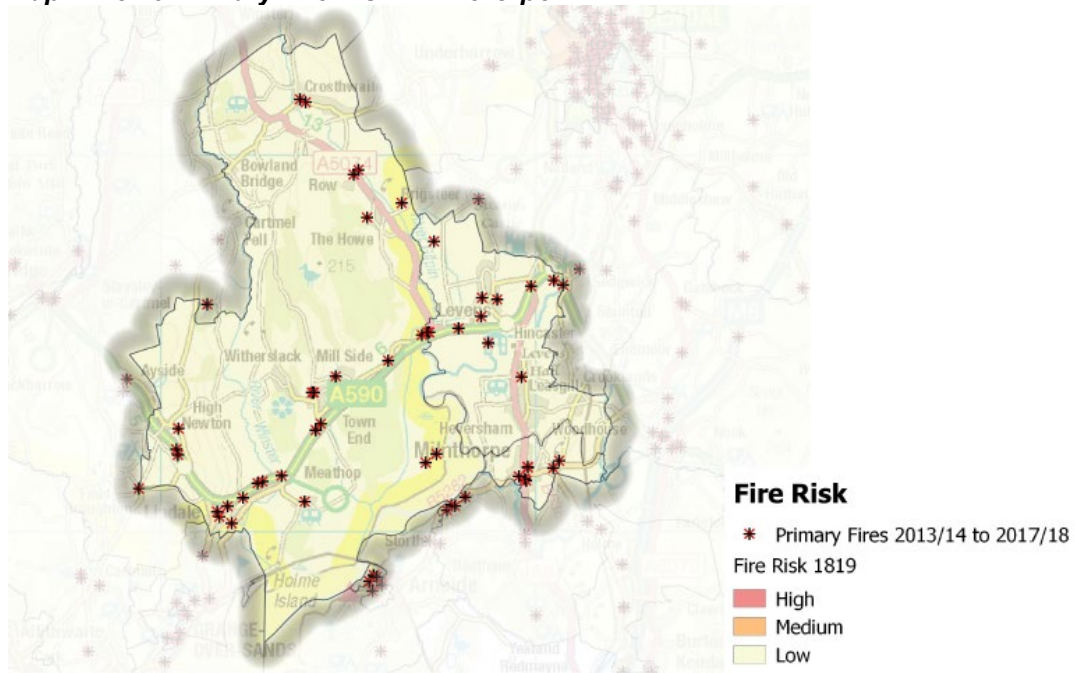

### Prevention and Protection Activity

In April 2017 CFRS implemented their new Safe and Well visits. These are targeted at individual households that are high risk, rather than areas of high risk as previously targeted in the Home Safety Visits. In 2017/18 CFRS conducted 10,432 Safe and Well visits across Cumbria.

**Map 2: Safe and Well Visits 17/18 –Milnthorpe**

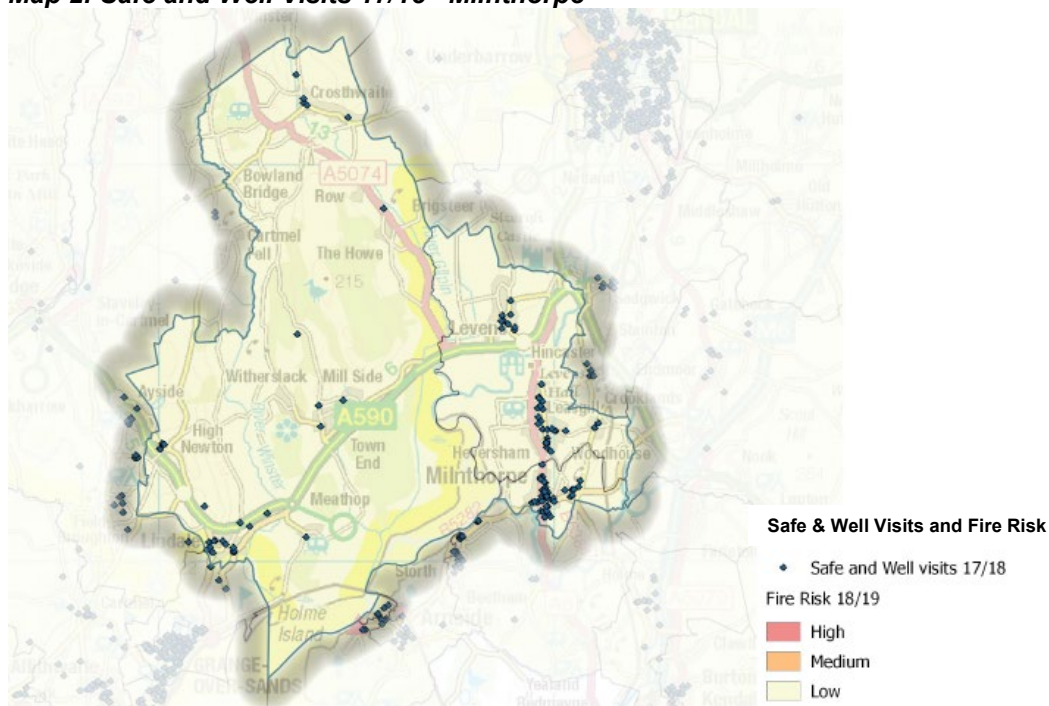



## Injury Road Traffic Collision Response Profile

### Incident and Risk Profile

The Injury RTC risk modelling shows an increasing rate of risk for Milnthorpe Fire Station area. There are two LSOAs that are high risk in 2018/19. The overall risk score decreases from 224 in 2014/15 to 280 in 2018/19 – an increase of 25%

**Table 3: 18/19 Injury RTC Risk – Milnthorpe**

Milnthorpe Risk Profile		Incidents 2009/10 - 13/14		Incidents 2010/11 - 14/15		Incidents 2011/12 - 15/16		Incidents 2012/13 - 16/17		Incidents 2013/14 - 17/18	
		2014/15 Risk		2015/16 Risk		2016/17 Risk		2017/18 Risk		2018/19 Risk	
Score	Risk Grade	Risk Score	No of LSOA	Risk Score	No of LSOAs	Risk Score	No of LSOAs	Risk Score	No of LSOAs	Risk Score	No of LSOAs
100	High	100	1	100	1	200	2	200	2	200	2
24-100	Med	124	2	144	2	80	1	64	1	80	1
<=24	Low	0	0	0	0	0	0	0	0	0	0
<b>TOTAL</b>		<b>224</b>	<b>3</b>	<b>244</b>	<b>3</b>	<b>280</b>	<b>3</b>	<b>264</b>	<b>321</b>	<b>280</b>	<b>3</b>

Datasources: Cumbria Constabulary RTC Data, FireCore Incident data

The map below shows the risk levels by LSOA for Cumbria, overlaid with Killed/ Seriously Injured (KSI) incidents between 2012 and 2017.

**Map 3: 18/19 Injury RTC Risk – Milnthorpe**

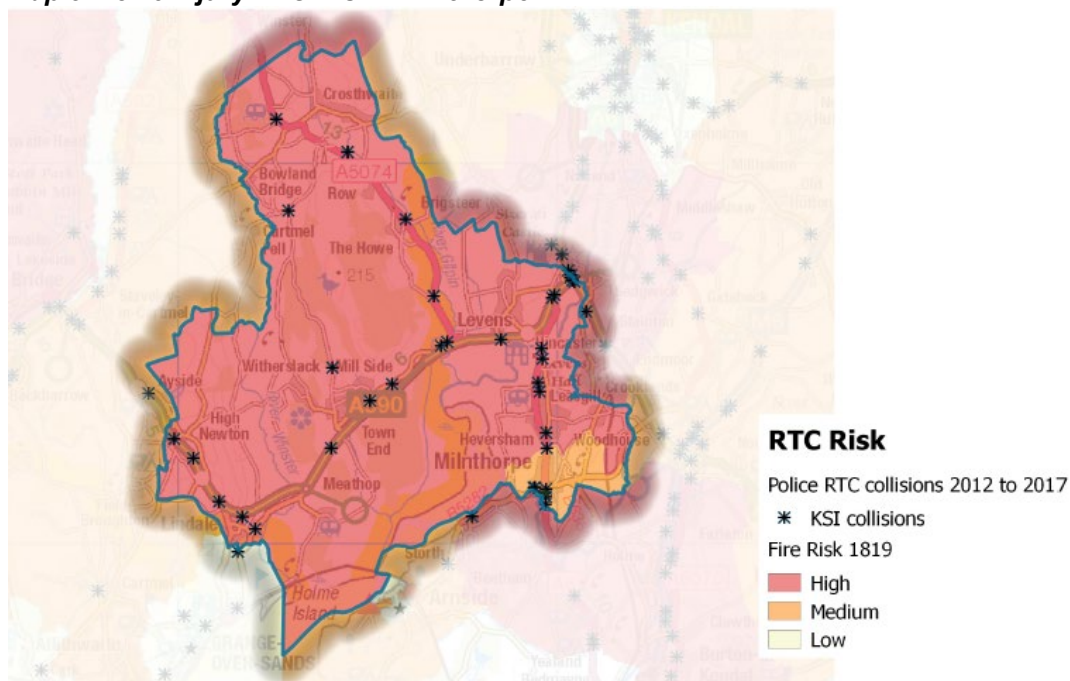

## Prevention and Protection

CFRS provide Road Awareness Training (RAT) sessions targeted at drivers aged 18 to 25 years, as these are at highest risk of being involved in a collision. We also currently provide RAT sessions targeted at those aged 55 years and older.

In South Lakeland District, 10 RAT sessions were provided throughout 2017/18 to a total of 507 attendees.

**Table 4: Number of RAT sessions 2017/18 by District**

Road Traffic Awareness Training Sessions completed 2017/18		
District	Number of RATs	Number attended
Allerdale	27	305
Barrow-in-Furness	7	257
Carlisle	24	629
Copeland	11	329
Eden	3	120
South Lakeland	10	507
<b>Cumbria</b>	<b>82</b>	<b>2,147</b>

*Datasource: CFRMIS*

## Flooding and Water Rescue - Response Profile

### Incident and Risk Profile

Flood Risk is taken from the Environment Agency's Risk of Flooding from Rivers and Seas (Aug 2018). The risk of flooding is categorised into high, medium, low and very low areas. Incidents responded to by CFRS between 2013 and 2017 are overlaid on the risk areas.

**Map 4: Risk Map of Flooding based on Rivers and Seas (Aug 2018) - Milnthorpe**

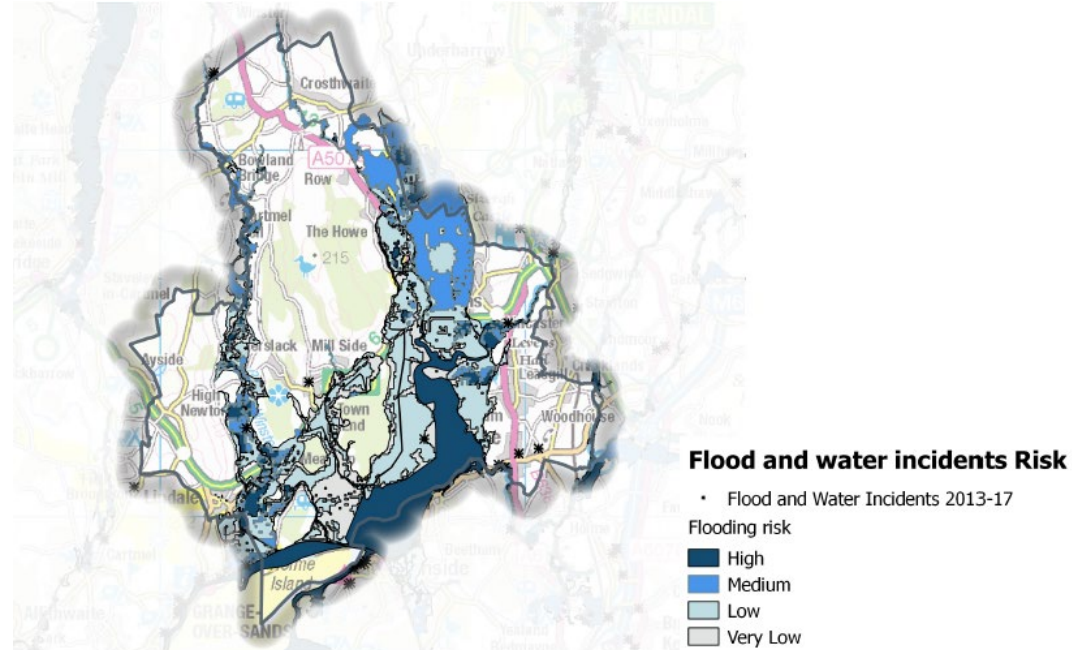

### Prevention and Protection Activity

The [Environment Agency's Cumbria Flood Action Plan](#) (1 June 2016) details 65 areas of action for implementation across Cumbria, Eden, Derwent and Kent and Leven Catchment areas. These proposed actions fall into five key themes

- Strengthening Defences
- Upstream Management
- Maintenance
- Resilience
- Water Level Management Boards

Full details of the Cumbria 2015 Flood Events are available in the [Flood Impact Assessment](#) Dec 2015.

## Other Risk information

Milnthorpe is a large market village situated in the south of the County, just north of the border with Lancashire. The Fire Station is located on the main A6 trunk road that runs through the village. Although a small area, the West Coast Main Line together with the M6 motorway runs through Milnthorpe's station area, and in recent years the station has attended numerous incidents on these two public transport networks.

Although most of the area is rural there is a small industrial and commercial business centre on the old Nestle' Dairy site which has a number of businesses employing large numbers of people. As Milnthorpe is also on the Kent Estuary, the station has attended rescues of people who have become trapped in the notorious quicksand around the Kent Estuary, and for this reason works closely with the Coast Guard.

Milnthorpe	Risk in station area
Heritage	<p><b>Grade I listed:</b></p> <ul style="list-style-type: none"> <li>Dallam Tower, Beetham</li> <li>Church of St Michael, Beetham</li> <li>Church of St James, Burton in Kendal</li> <li>Levens Hall, Levens</li> <li>Orangery attached to south of Stables to north of Dallam Tower, Beetham</li> <li>Statue approximately 5m south of Orangery to Dallam Tower, Beetham</li> </ul> <p><b>Grade II listed:</b></p> <ul style="list-style-type: none"> <li>Curtain wall approximately 30m north of Beetham Hall, Beetham</li> <li>Beetham Hall and attached outbuildings, Beetham</li> <li>Ashton House, Beetham</li> <li>Heron Corn Mill and attached Mill Race, Beetham</li> <li>Barn to East of Park House Farmhouse with attached shippons to North and East, Heversham</li> <li>Church of St Peter, Heversham</li> <li>Heversham Hall, Heversham</li> <li>Hincaster Hall, Hincaster</li> <li>Burton House, North wing; Burton House, South wing; Burton House and rear garden wall attached to South wing and forming rear wall of the White Cottage and Outlook, Burton in Kendal</li> <li>Preston Patrick Hall, Preston Patrick</li> </ul>
Environment	<ul style="list-style-type: none"> <li>4 sites of Specific Scientific Interest</li> </ul>
Site Specific Risks	<ul style="list-style-type: none"> <li>Billerud</li> <li>Dallam Timber Treatment Services</li> <li>Houghtons Parkhouse Coachworks</li> </ul>

Milnthorpe	Risk in station area
Rurality	<ul style="list-style-type: none"><li>• According to the DEFRA Urban/Rural classifications, the 3 LSOAs that make up Milnthorpe – 1 is 'Town and Fringe' and 2 are 'Village and Hamlet'</li></ul>

## Horizon Scanning

Risk and demand are constantly evolving across the county, and as such necessitate an evolving service to optimise efficiency and effectiveness. In the short to long-term a range of infrastructure and economic projects are anticipated across the county. Those that are planned within the Milnthorpe Fire Station area are shown below.

**Map 5: Future Projects and Developments within Milnthorpe Fire Station Area**

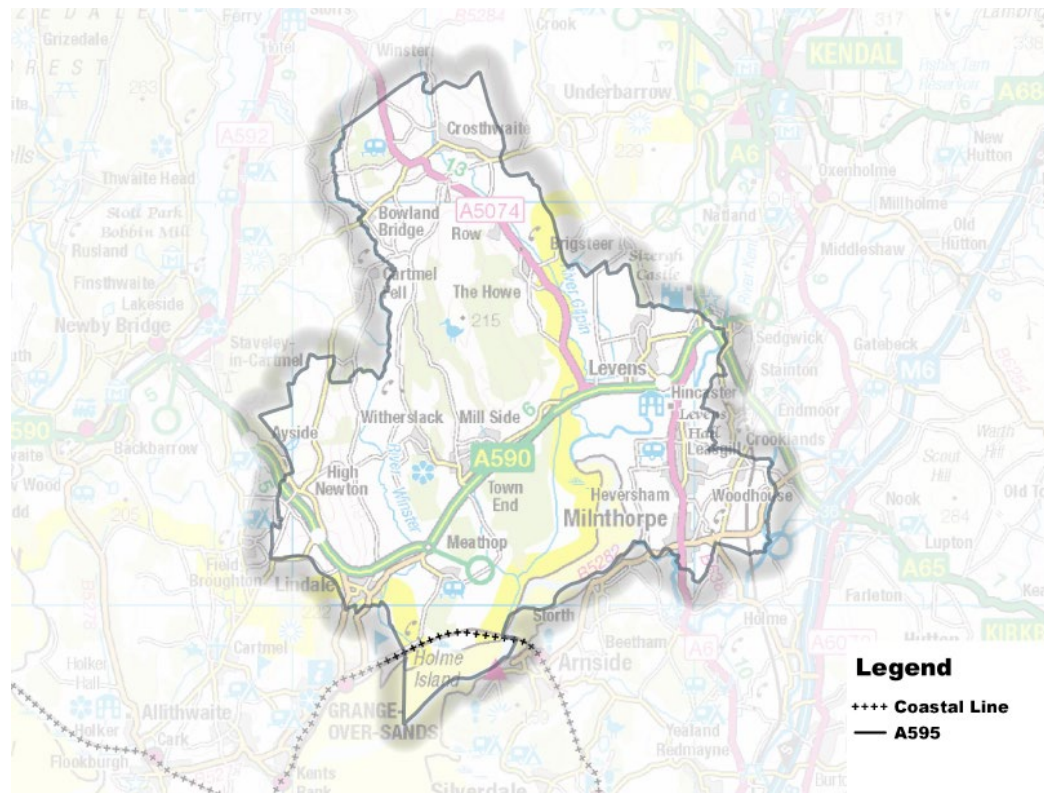

Currently there is one key infrastructure projects within Milnthorpe Fire Station area:

- Cumbrian Coastal Railway Enhancements – Improvements to the railway to increase capacity, usage and resilience of the line through the area.

Based on these economic and housing projects, South Lakeland district's population is expected to remain relatively stable with projections of growth between 0% and +4% by 2023, which would lead to primary fires staying the same or increasing by 5. This would have no projected impact on fire casualty rates by 2023.