

GROUND FLOOR PLAN
 Gross Internal Area = 714.74m²
 Gross External Area = 779.51m²

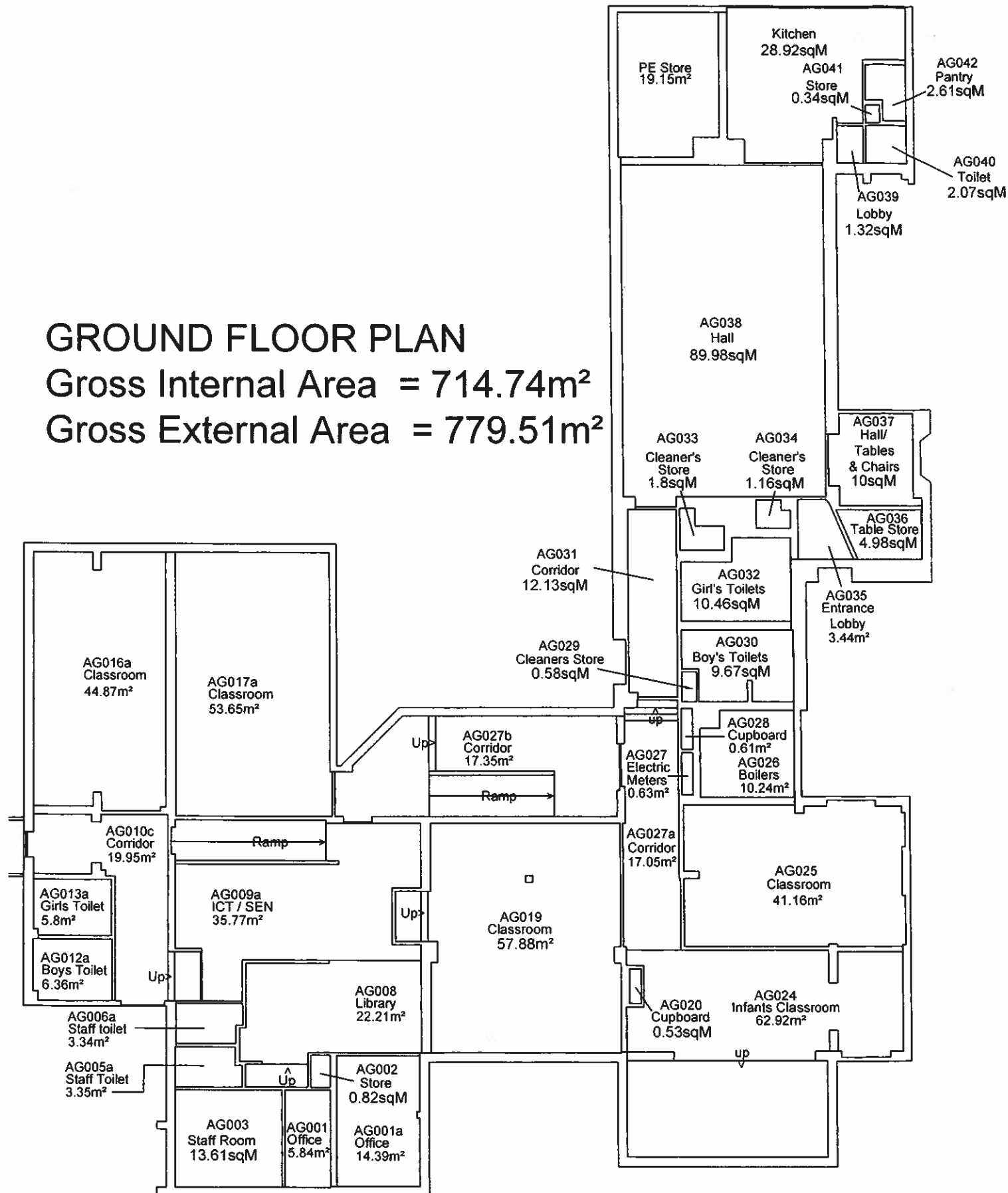

D	12/05/09	AG010c created. AG025 renamed.	PA
E	11/07/08	AG005a, 006a created.	PA
D	31/01/08	AG009a, 010a, 010b, 016a, 017a, 027b created. AG001 renamed.	PA
C	23/02/05	AG008, 009, 036 & 037 Renamed AG019 area Recalculated, AG044 added	AR
B	29/06/04	AG013A/12A added. AG011/15 removed AG001A added.	SDP
A	10/04/03	Classroom extension	SR

CAPITA SYMONDS

The Capita Building,
 Kingmoor Business Park,
 Carlisle, Cumbria CA6 4SU
 Tel 01228 673000 Fax 01228 673111
 Website: www.capitasymonds.co.uk
 Email: enquires.kingmoor@capita.co.uk

client
 Children's Services

job
 CAD Drawings

drawing
 High Hesket School

scale
 1:200/1:1250 @ A3

drawn
 IP

chec

date
 31/03/01

job no.
 33048/E0133/AG

rev.
 [

12.05.01 cc

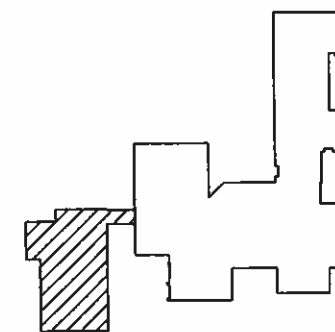
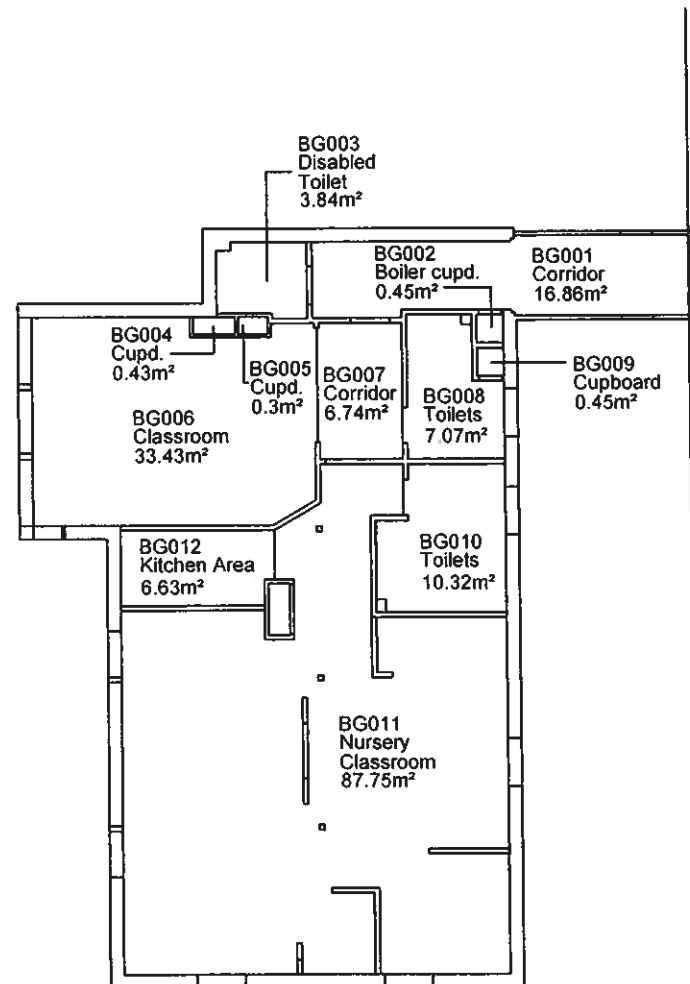

LOCATION PLAN

GROUND FLOOR PLAN

Gross Internal Area = 180.83m²

Gross External Area = 200.88m²

CAPITA SYMONDS

The Capita Building,
Kingmoor Business Park,
Carlisle, Cumbria CA6 4S.
Tel 01228 673000 Fax 01228 673111
Website: www.capitasymonds.co.uk
Email: enquires.kingmoor@capita.co.uk

client
Children's Services

job
CAD Drawings

drawing
High Hesket School

scale	drawn	che
1:200/1:1250 @ A3	PA	

date	job no.	rev
12/05/09	33048/E0133/BG	

12.05.09 cc