

DO NOT SCALE THIS DRAWING

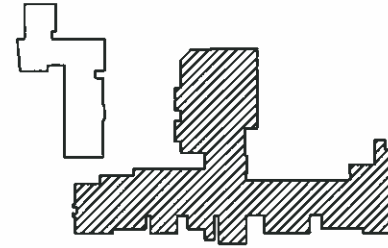
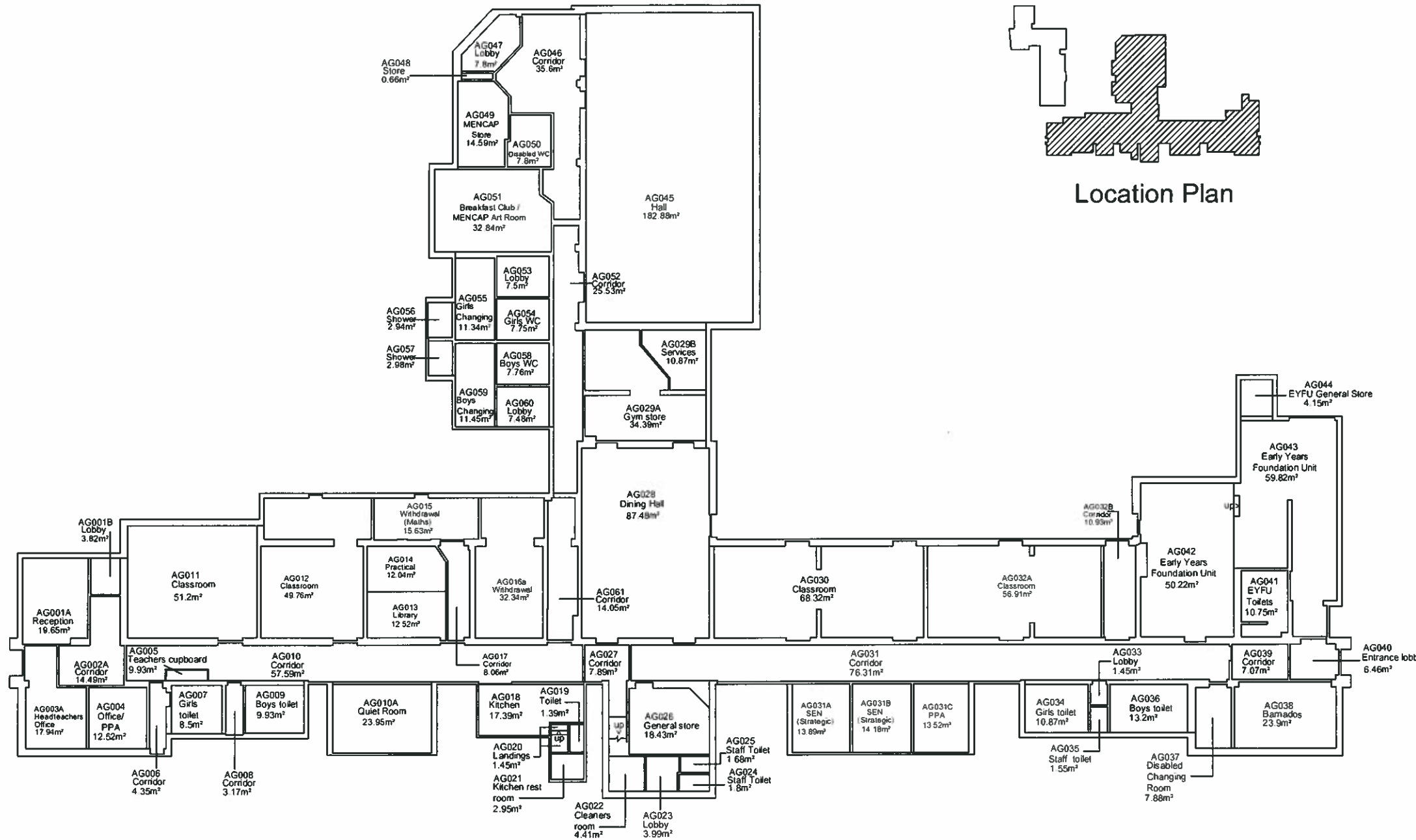

Location Plan

MAIN BUILDING GROUND FLOOR PLAN
 Gross Internal Area = 1505.24m²
 Gross External Area = 1610m²

F	20/09/11	AG032A & AG032B Remodelled	AW
	20/09/11	AG013, 014, 015, 016A, 018, 031c, 035, 051 - Renamed	AW
E	06/07/10	AG004, 012, 016A, 049 & 051 Renamed AG013/14 & AG042/43 wall removed	MB
D	17/09/07	AG003a, 012, 013, 014, 015, 016a, 031a, 031b, 031c, 032 renamed	PA
C	27/01/06	AG037 renamed	SDM
B	04/10/05	Various Changes	SDM
A	21/06/04	AG013/014/015/024/025/035/038/042 renamed. AG010A/031A/B/C added.	SDM



Parkhouse Building
Kingmoor Business Park
Carlisle
CA6 4SJ

Tel: 01228 673030
 Fax: 01228 226658

© Copyright

client
Property & Transport Services Unit

job
CAD Drawings

drawing
Newtown School

scale	drawn by	checked	date drawn
1:1250 @ A2	PA		11/04/01

job no.	discipline	type	element code	dwg no.	rev.
33048	/	E0205	(AG)		F

21-09-11 MB

DO NOT SCALE THIS DRAWING



Parkhouse Building
Kingmoor Business Park
Carlisle
CA6 4SJ

Tel: 01228 673030
Fax: 01228 226658

© Copyright

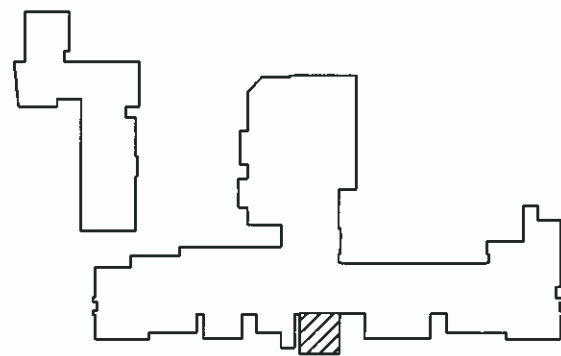

Location Plan

ALG001
Boiler house /
general store
35.54m²

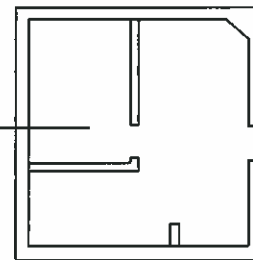

MAIN BUILDING LOWER GROUND FLOOR PLAN

Gross Internal Area = 37.07m²

Gross External Area = 46.38m²

client					
Property & Transport Services Unit					
job					
CAD Drawings					
drawing					
Newtown School					
scale	drawn by	checked	date drawn		
1:1250 @ A3	PA		21/06/04		
job no.	discipline	type	element code	dwg no.	rev.
33048	/	E0205	(ALG)		

21-09-11 MB

DO NOT SCALE THIS DRAWING



Parkhouse Building
Kingmoor Business Park
Carlisle
CA6 4SJ

Tel: 01228 673030
Fax: 01228 226658

© Copyright

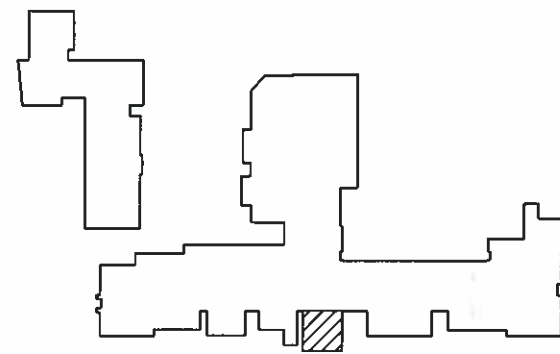

Location Plan

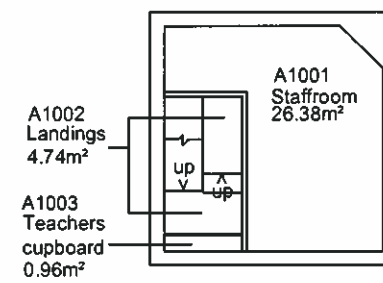

MAIN BUILDING FIRST FLOOR PLAN

Gross Internal Area = 36.16m²

Gross External Area = 46.67m²

client
Property & Transport
Services Unit

job
CAD Drawings

drawing
Newtown School

scale	drawn by	checked	date drawn
1:1250 @ A3	PA		21/06/04

job no.	discipline	type	element code	dwg no.	rev.
33048	/	E0205	(A1)		

21-09-11 MB

DO NOT SCALE THIS DRAWING

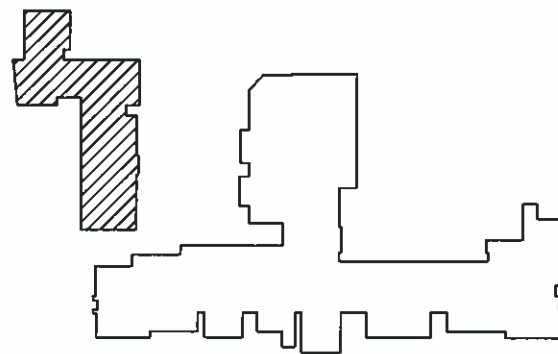
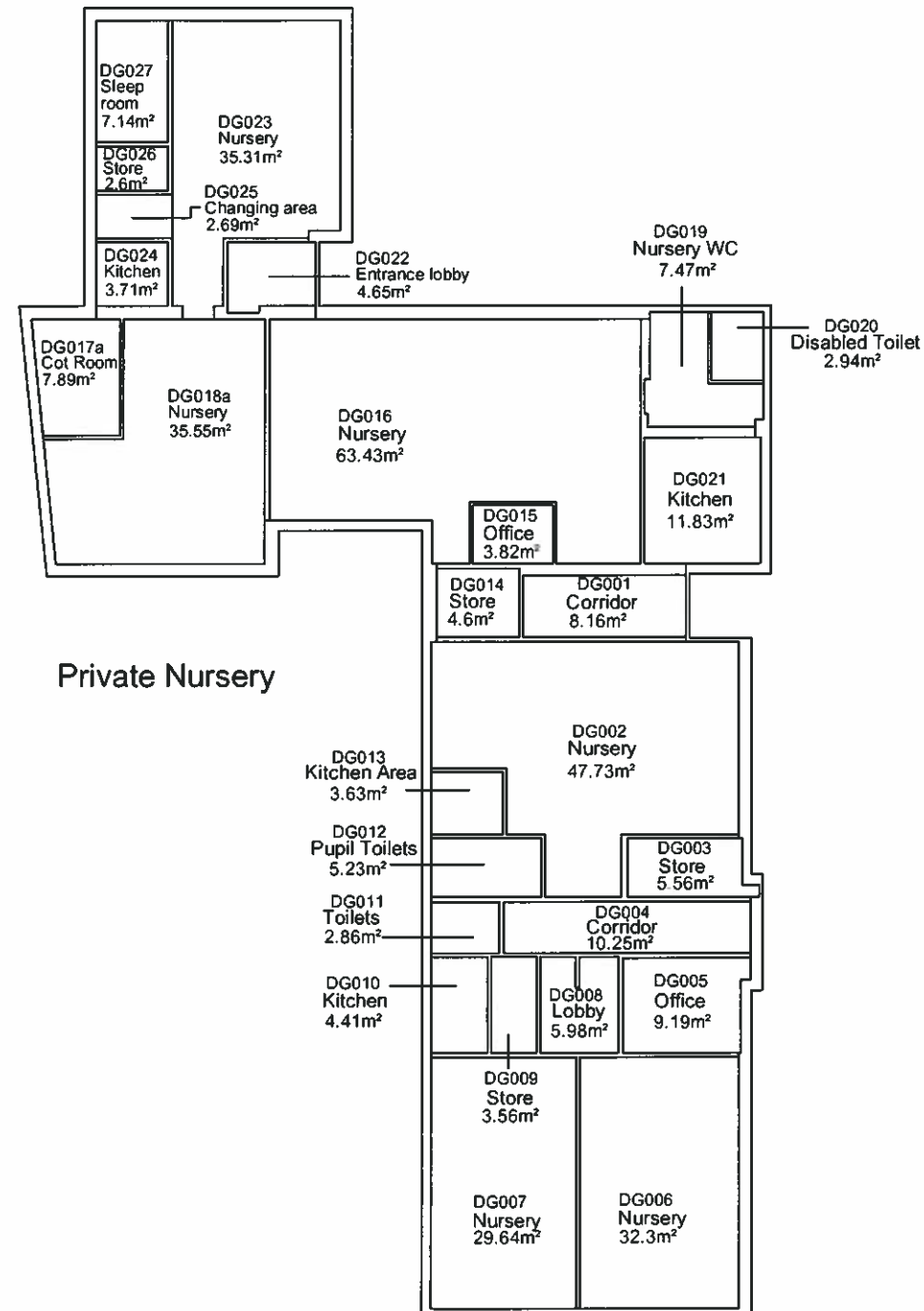

Location Plan

GROUND FLOOR PLAN

Gross Internal Area = 377.45m²

Gross External Area = 414.42m²

D	06/07/10	All Private Nursery [CDC Removed]	MB
C	17/09/07	DG018a, 017a 022-027 created	PA
B	04/10/05	Various room renamed	SDM
A	21/06/04	Whole Block New Build	SDM



Parkhouse Building
Kingmoor Business Park
Carlisle
CA6 4SJ

Tel: 01228 673030
Fax: 01228 226658

© Copyright

client
Property & Transport Services Unit

job
CAD Drawings

drawing
Newtown School

scale	drawn by	checked	date drawn
1:1250 @ A3	PA		21/06/04

job no.	discipline	type	element code	dwg no.	rev.
33048	/	E0205(DG)			D

21-09-11 MB

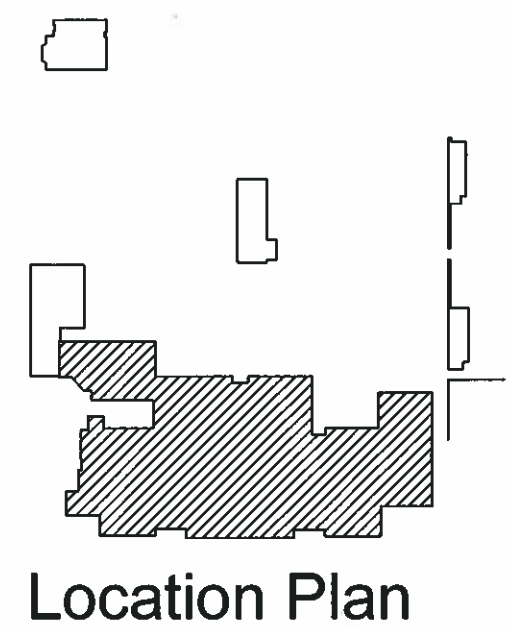
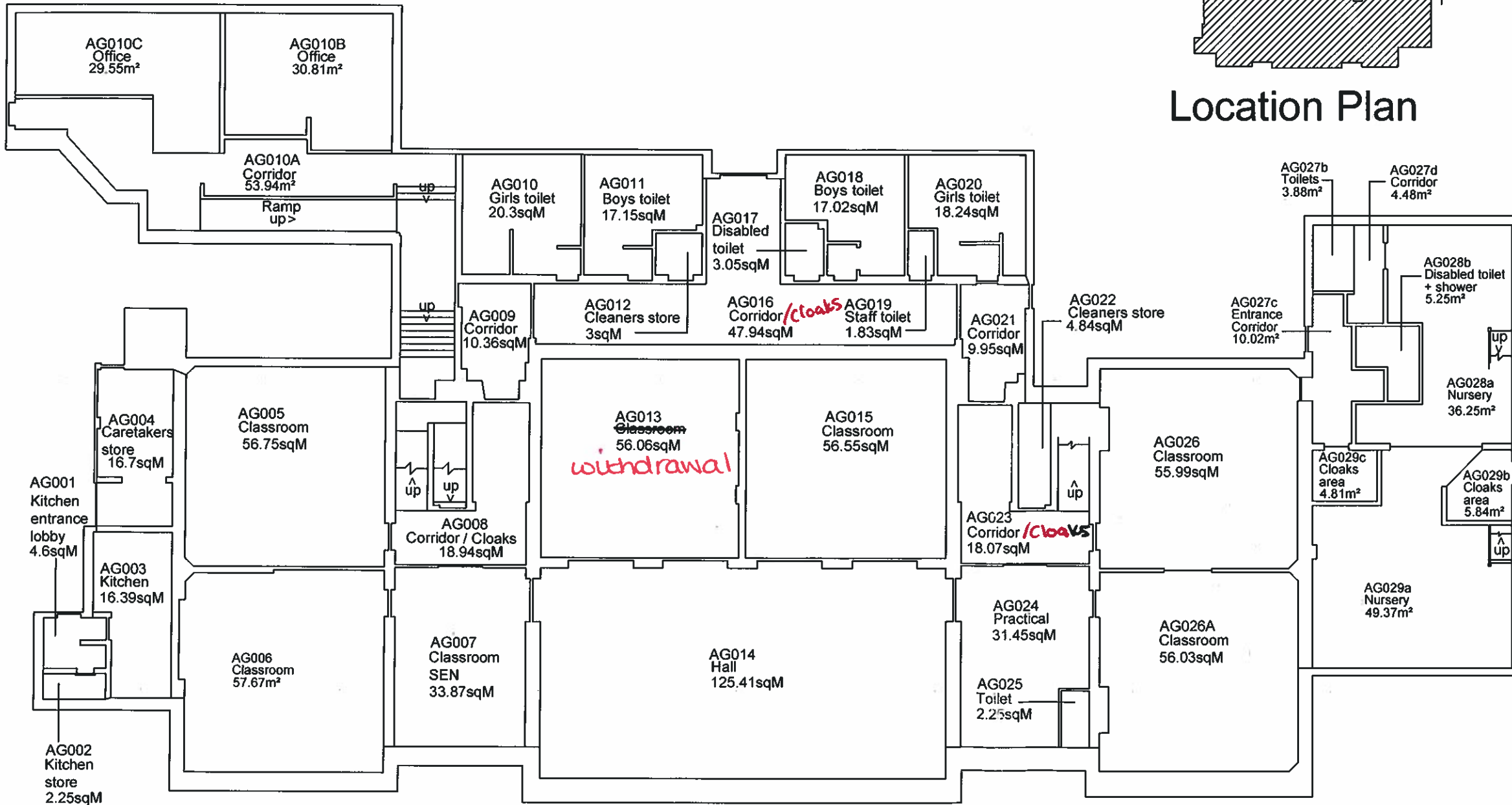

Location Plan

D	02/07/08	AG027b,c,d 028a,b 029a,b,c created	PA
C	13/04/06	AG002, 003, 006, 007, 024, 028 renamed	PA
B	15/04/05	AG010A/B/C added, area enlarged	SDM
A	30/08/04	AG003 AG004 AG007 AG008 AG024 AG027 names changed	AR

CAPITA SYMONDS

The Capita Building,
Kingmoor Business Park,
Carlisle, Cumbria CA6 4SJ
Tel 01228 673000 Fax 01228 673111
Website: www.capitasymonds.co.uk
Email: enquires.kingmoor@capita.co.uk

client
Children's Services

job
CAD Drawings ©

drawing
Robert Ferguson School

scale
1:200/1:1250 @ A3

drawn
PA

checked

date
27/03/01

job no.
33048/E0235/AG

rev.
D

24/08/08 16/02/2010 CC

Robert Ferguson School - Main Building Ground Floor

Gross internal area = 1104.04sqM
Gross external area = 1204.42sqM

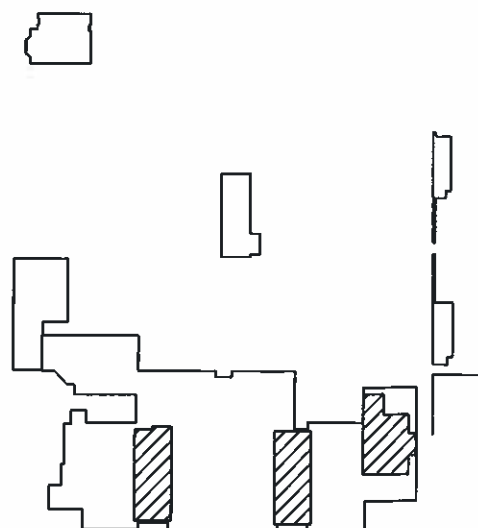

Location Plan

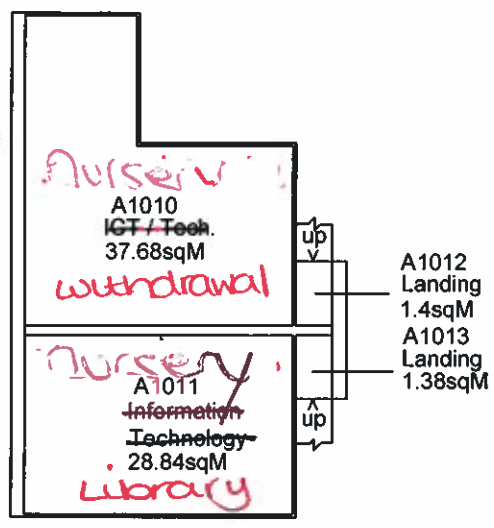
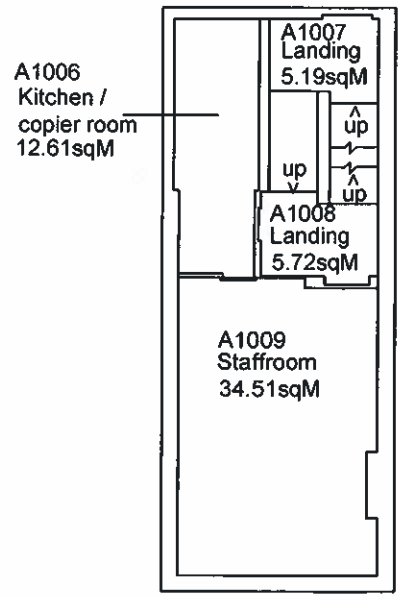
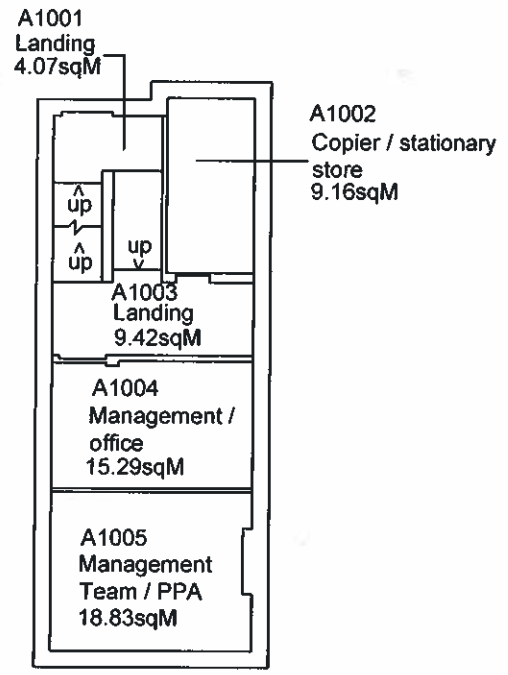

Robert Ferguson School - Main Building First Floor
 Gross internal area = 203sqM
 Gross external area = 239.87sqM

B	13/04/06	A1004, 005, 010 renamed	PA
A	30/08/04	A1011 name changed	AR

CAPITA SYMONDS

The Capita Building,
 Kingmoor Business Park,
 Carlisle, Cumbria CA6 4SJ
 Tel 01228 673000 Fax 01228 673111
 Website: www.capitasymonds.co.uk
 Email: enquires.kingmoor@capita.co.uk

client
 Children's Services

job
 CAD Drawings ©

drawing
 Robert Ferguson School

scale	drawn	checked
1:200/1:1250 @ A3	PA	
date	job no.	rev.
27/03/01	33048/E0235/A1	B

25/08/08 *16/02/2010 CC*



Location Plan

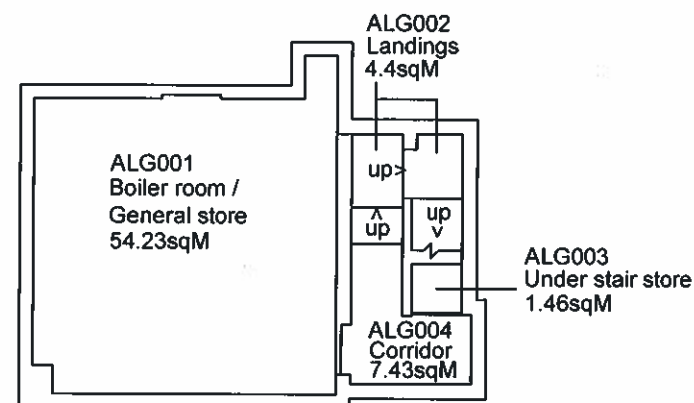

**Robert Ferguson School - Main Building
Lower Ground Floor**

Gross internal area = 73.11sqM
Gross external area = 86.93sqM

CAPITA SYMONDS

The Capita Building,
Kingmoor Business Park,
Carlisle, Cumbria CA6 4SJ
Tel 01228 673000 Fax 01228 673111
Website: www.capitasymonds.co.uk
Email: enquires.kingmoor@capita.co.uk

client
Children's Services

job
CAD Drawings ©

drawing
Robert Ferguson School

scale 1:200/1:1250 @ A3	drawn PA	checked
----------------------------	-------------	---------

date 27/03/01	job no. 33048/E0235/ALG	rev.
------------------	----------------------------	------

20/08/05 *16/02/2010 ce*

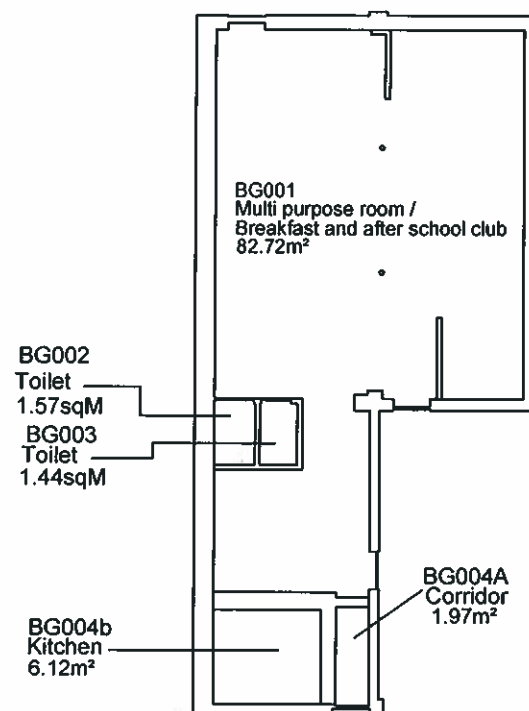

Robert Ferguson School - Ground Floor

Gross internal area = 97.46sqM
Gross external area = 113.92sqM

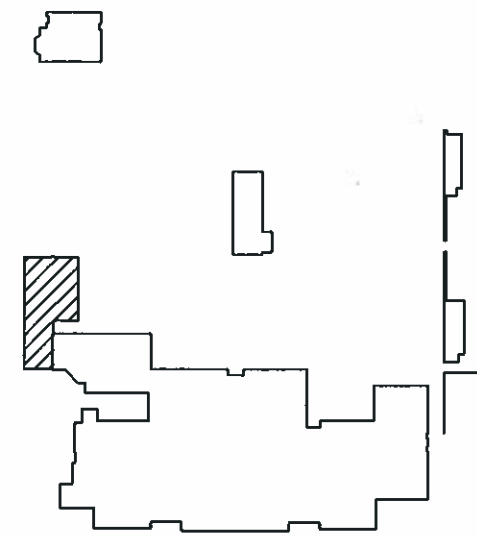

Location Plan

C	02/07/08	BG001 renamed	PA
B	15/04/05	BG004/004A changed	SDM
A	30/08/04	BG001 name changed	AR

CAPITA SYMONDS

The Capita Building,
Kingmoor Business Park,
Carlisle, Cumbria CA6 4SJ
Tel 01228 673000 Fax 01228 673111
Website: www.capitasymonds.co.uk
Email: enquires.kingmoor@capita.co.uk

client
Children's Services

job
CAD Drawings ©

drawing
Robert Ferguson School

scale 1:200/1:1250 @ A3	drawn PA	checked
----------------------------	-------------	---------

date 27/03/01	job no. 33048/E0235/BG	rev. C
------------------	---------------------------	-----------

28/08/05 on 16/02/2010 ce

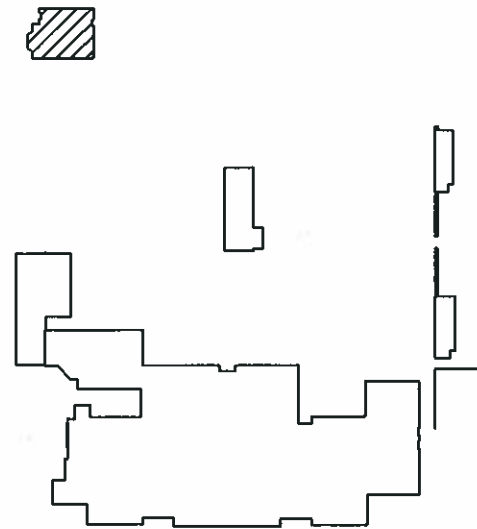

Location Plan

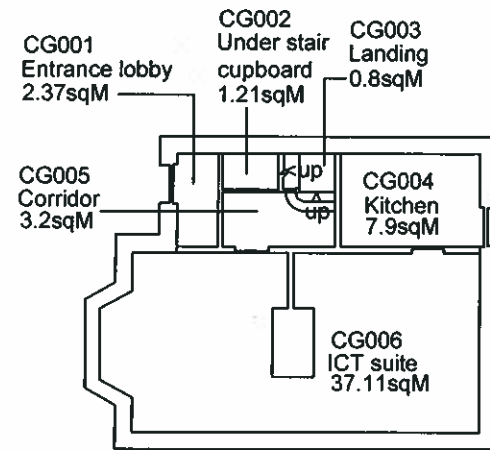

**Robert Ferguson School -
 Adult Education Building
 Ground Floor**
 Gross internal area = 57.09sqM
 Gross external area = 70.11sqM

A	13/04/06	CG006 renamed	PA
<h1>CAPITA SYMONDS</h1>			
<p>The Capita Building, Kingmoor Business Park, Carlisle, Cumbria CA6 4SJ Tel 01228 673000 Fax 01228 673111 Website: www.capitasymonds.co.uk Email: enquires.kingmoor@capita.co.uk</p>			
client Children's Services			
job CAD Drawings ©			
drawing Robert Ferguson School			
scale 1:200/1:1250 @ A3		drawn PA	checked
date 27/03/01	job no. 33048/E0235/CG		rev. A
28/08/08 <i>16/02/2010 ce</i>			

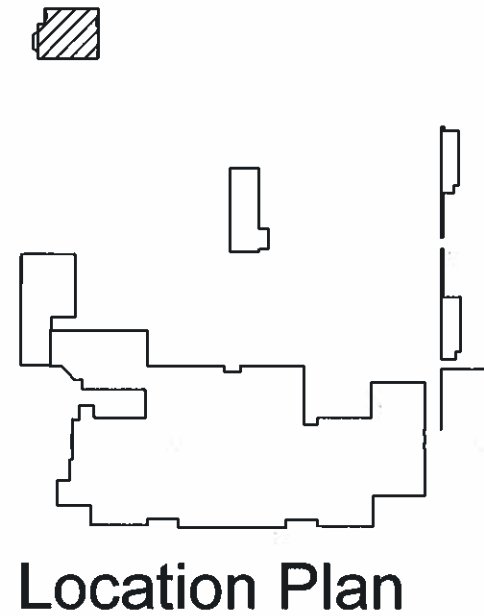
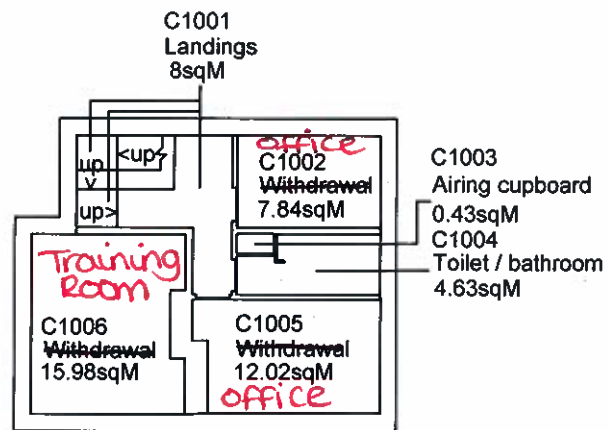

**Robert Ferguson School -
~~Adult Education Building~~
 First Floor**
 Gross internal area = 55.21sqM
 Gross external area = 68.72sqM

A	13/04/06	C1002, 005, 006 renamed	PA
---	----------	-------------------------	----

CAPITA SYMONDS

The Capita Building,
 Kingmoor Business Park,
 Carlisle, Cumbria CA6 4SJ
 Tel 01228 673000 Fax 01228 673111
 Website: www.capitasymonds.co.uk
 Email: enquires.kingmoor@capita.co.uk

client
 Children's Services

job ©
 CAD Drawings

drawing
 Robert Ferguson School

scale	drawn	checked
1:200/1:1250 @ A3	PA	

date	job no.	rev.
27/03/01	33048/E0235C1	A

~~28/08/08~~ 16/02/2010 CE

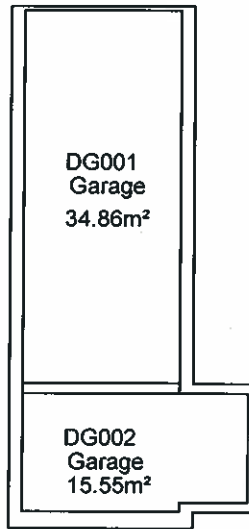

**Robert Ferguson School -
Garages Ground Floor**

Gross internal area = 51.37sqM
Gross external area = 61.77sqM

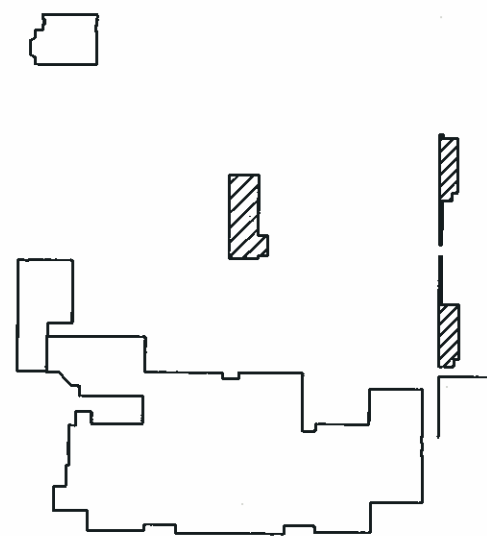

Location Plan

**Robert Ferguson School -
Changing and Store Ground Floor**

Gross internal area = 20.36sqM
Gross external area = 25.46sqM

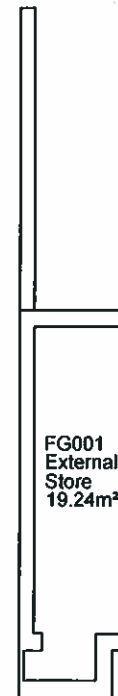

**Robert Ferguson School -
External Store Ground Floor**

Gross internal area = 19.24sqM
Gross external area = 28.47sqM

CAPITA SYMONDS

The Capita Building,
Kingmoor Business Park,
Carlisle, Cumbria CA6 4SJ
Tel 01228 673000 Fax 01228 673111
Website: www.capitasymonds.co.uk
Email: enquires.kingmoor@capita.co.uk

client
Children's Services

job
CAD Drawings ©

drawing
Robert Ferguson School

scale 1:200/1:1250 @ A3	drawn PA	checked
----------------------------	-------------	---------

date 27/03/01	job no. 33048/E0235DG,EG,FG	rev.
------------------	--------------------------------	------

28/08/08 *ema* 16/02/2010 *ccc*

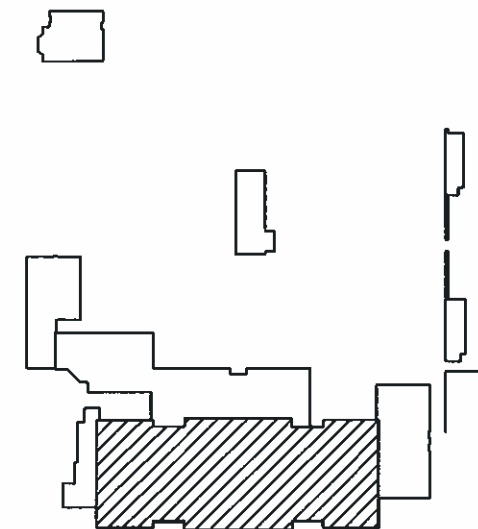

Location Plan

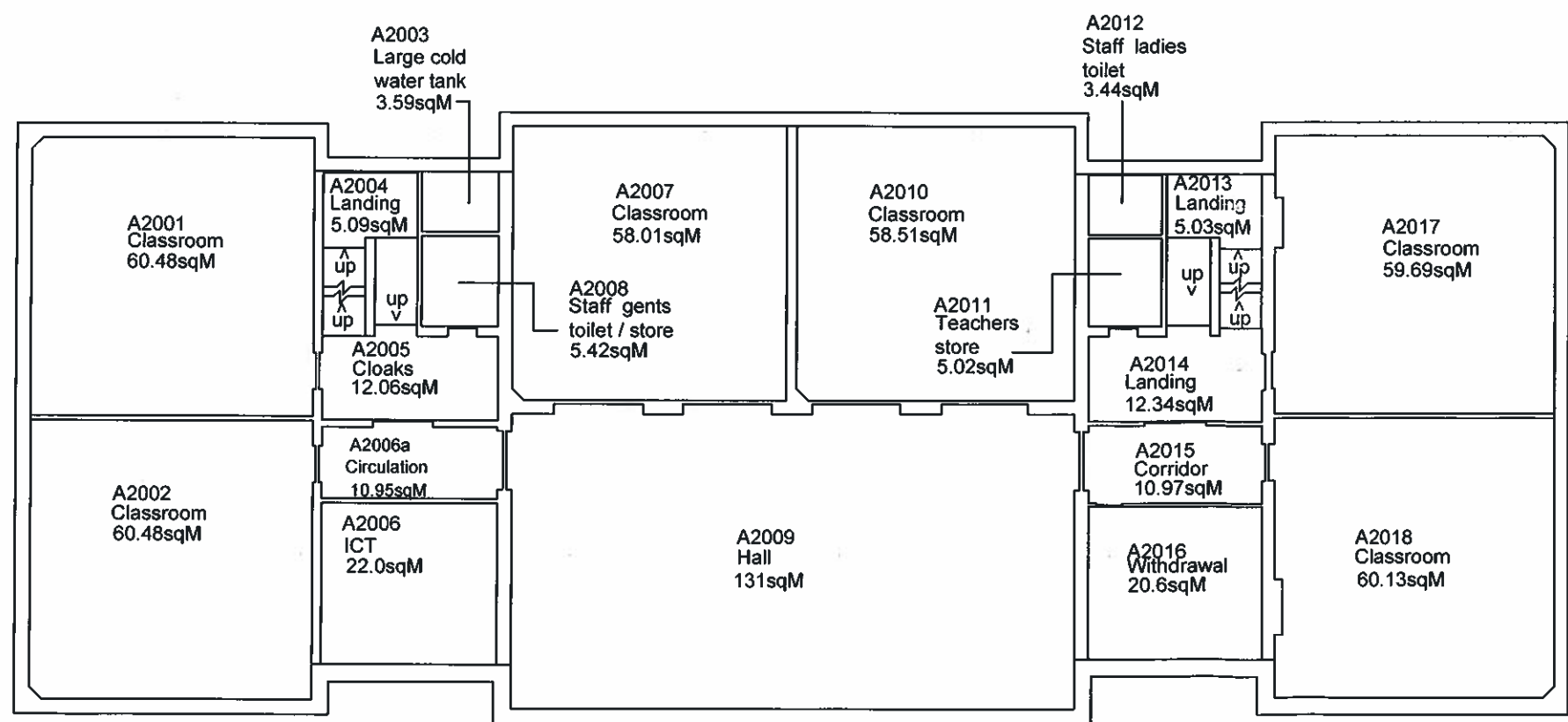

Robert Ferguson School - Main Building Second Floor

Gross internal area = 647.19sqM
 Gross external area = 700.05sqM

B	13/04/06	A2003, 006 renamed	PA
A	30/08/04	Various name changes A2006a added	AR

CAPITA SYMONDS

The Capita Building,
 Kingmoor Business Park,
 Carlisle, Cumbria CA6 4SJ
 Tel 01228 673000 Fax 01228 673111
 Website: www.capitasymonds.co.uk
 Email: enquires.kingmoor@capita.co.uk

client	Children's Services
--------	---------------------

job	CAD Drawings	©
-----	--------------	---

drawing	Robert Ferguson School
---------	------------------------

scale	1:200/1:1250 @ A3	drawn	PA	checked	
-------	-------------------	-------	----	---------	--

date	27/03/01	job no.	33048/E0235/A2	rev.	B
------	----------	---------	----------------	------	---

28/08/08 16/02/2010 ce

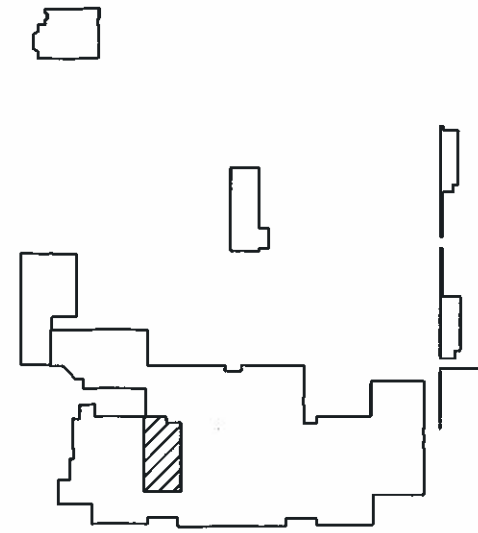

Location Plan

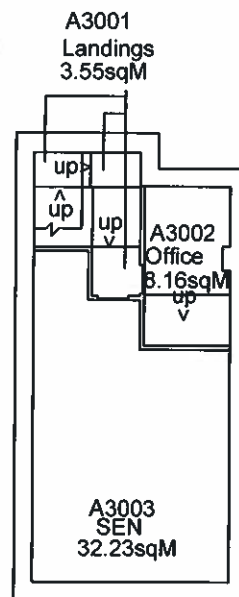

Robert Ferguson School - Main Building Third Floor

Gross internal area = 48.81sqM
 Gross external area = 63.21sqM

A	15/04/05	A3002/003 renamed	SDM
---	----------	-------------------	-----

CAPITA SYMONDS

The Capita Building,
 Kingmoor Business Park,
 Carlisle, Cumbria CA6 4SJ
 Tel 01228 673000 Fax 01228 673111
 Website: www.capitasymonds.co.uk
 Email: enquires.kingmoor@capita.co.uk

client
 Children's Services

job ©
 CAD Drawings

drawing
 Robert Ferguson School

scale	drawn	checked
1:200/1:1250 @ A3	PA	

date	job no.	rev.
27/03/01	33048/E0235/A3	A

~~28/03/01~~ *16/02/2005*

Plan changes AMP 17.3.11
 A4008 Special Needs

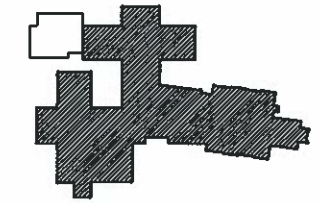

LOCATION PLAN

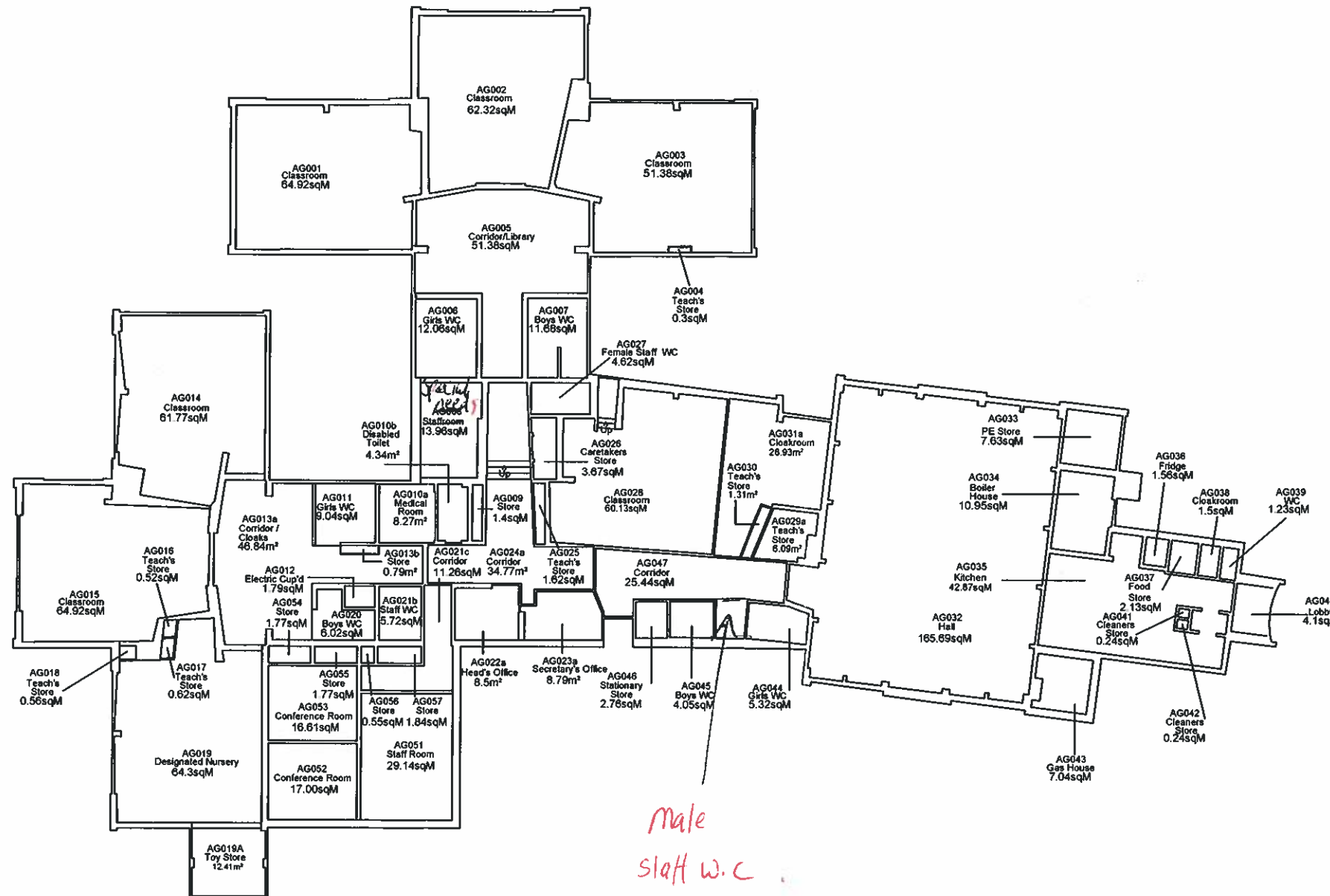

male
 staff w.c

GROUND FLOOR PLAN
 Gross Internal Area = 1160.73m²
 Gross External Area = 1245.77m²

E	23/04/10	AG021b, 21c Remodelled AG051 - 57 Added	MA
D	12/09/08	AG029a, 031a created	PA
C	19/08/06	AG013a, AG014 & AG019 Renamed	AR
B	20/09/05	021a, 022a, 023a, 024a, 013a, 013b, 010a, 010b created	AR
A	20/07/04	Various Changes	SDM

client		
job CAD Drawings ©		
drawing St Bede's RC School		
scale 1:200/1:1250 @ A2	drawn SDM	checked
date 10/09/01	job no. 33048/E0261/AG	rev. E
04/06/2010 CC		

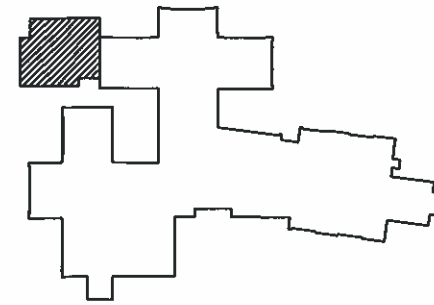

LOCATION PLAN

B	19/06/06	BG001a & BG001d Renamed	AR
A	20/7/04	New Block Added	SDM

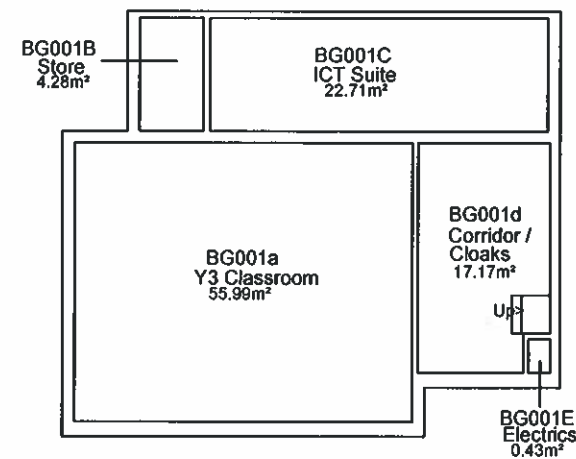

GROUND FLOOR PLAN

Gross Internal Area = 105.11 SqM

Gross External Area = 117.17 SqM

client			
job CAD Drawings			©
drawing St Bede's RC School			
scale 1:200/1:1250 @ A3	drawn SDM	checked	
date 10/09/01	job no. 33048/E0261/BG	rev. B	
04/06/2010 CC			

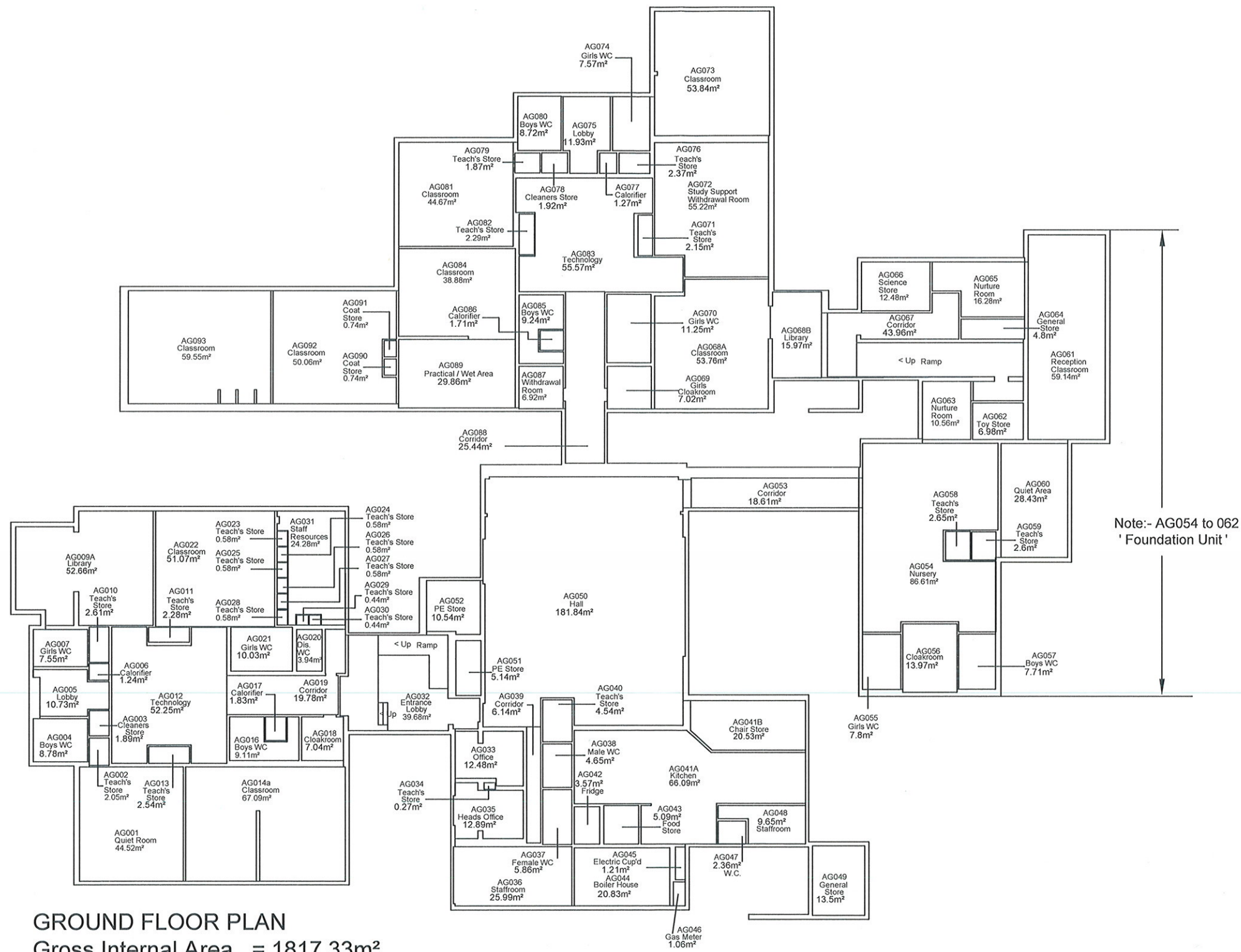

GROUND FLOOR PLAN
 Gross Internal Area = 1817.33m²
 Gross External Area = 1953.76m²

F	22/03/11	AG063, AG065, AG089, AG093 renamed	MB
E	01/08/08	AG0065, 066, 072, 087, 092 renamed	PA
D	04/03/08	AG014a created. AG001, 054, 051, 092, 093 renamed. Note Added AG054- 062 Foundation Unit	PA
C	05/10/06	AG061, 093 Renamed.	PA
B	30/09/05	AG031, 054 & 092 Renamed. AG068A/B, AG009A & AG041A/B added	SDM
A	07/06/04	Name change AG054/61	SDM

CAPITA SYMONDS

The Capita Building,
 Kingmoor Business Park,
 Carlisle, Cumbria CA6 4SJ
 Tel 01228 673000 Fax 01228 673111
 Website: www.capitasymonds.co.uk
 Email: enquires.kingmoor@capita.co.uk

client
 Children's Services

job
 CAD Drawings ©

drawing
 Yewdale School

scale	drawn	checked
1:200/1:1250 @ A2	SDM	
date	job no.	rev.
18/07/01	33048/E0353/AG	F

22.03.2011 MB.