

LOCATION PLAN

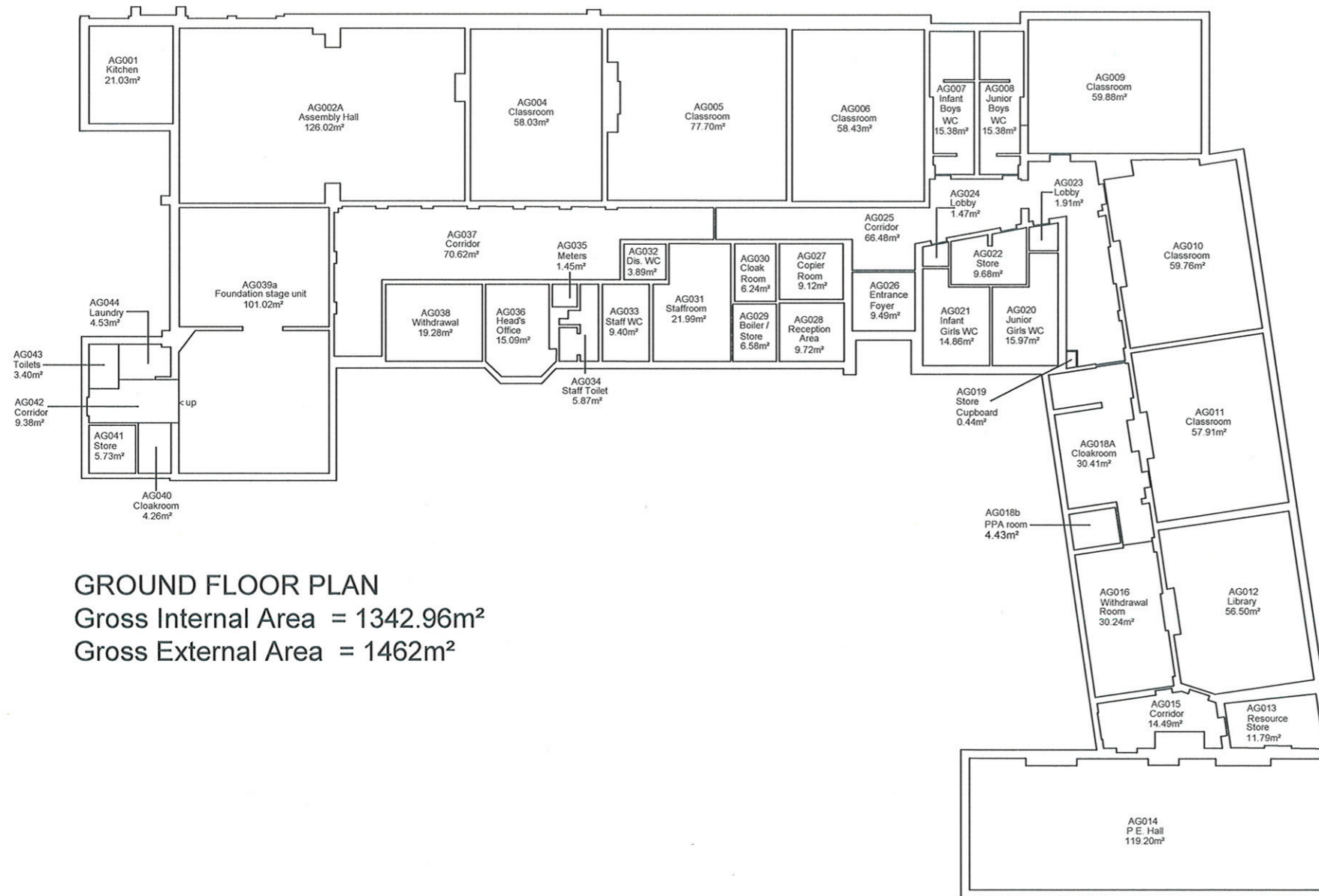

GROUND FLOOR PLAN

Gross Internal Area = 1342.96m²

Gross External Area = 1462m²

E	22/03/11	AG012, AG016 Renamed	MB
D	06/06/07	AG002a, 039a created	PA
C	20/07/06	AG018a, 018b created AG004 renamed	PA
B	14/09/04	AG038 name changed	AR
A	05/09/02	areas checked amended and drawing re-numbered	PA

CAPITA SYMONDS

The Capita Building,
Kingmoor Business Park,
Carlisle, Cumbria CA6 4SJ
Tel 01228 673000 Fax 01228 673111
Website: www.capitasymonds.co.uk
Email: enquires.kingmoor@capita.co.uk

client
Property & Transport
Services Unit

job
CAD Drawings ©

drawing
Brook Street School

scale	drawn	checked
1:200/1:1250 @ A2	EL	

date	job no.	rev.
31/07/01	33048/E0047/AG	E

22.03.2011 MB.

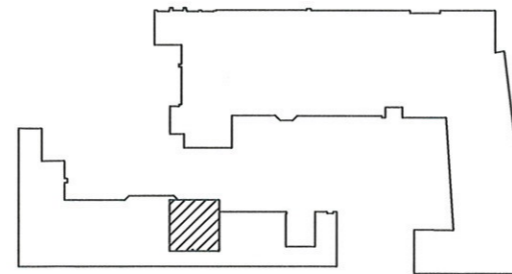

LOCATION PLAN

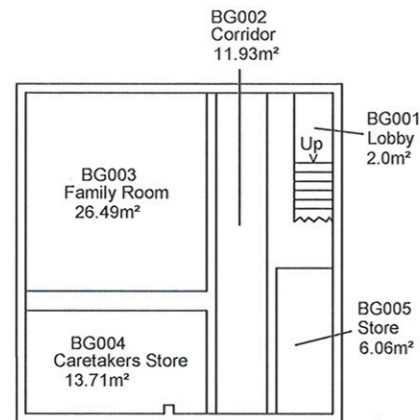

GROUND FLOOR PLAN

Gross Internal Area = 72.43m²

Gross External Area = 81.26m²

CAPITA SYMONDS

The Capita Building,
Kingmoor Business Park,
Carlisle, Cumbria CA6 4SJ
Tel 01228 673000 Fax 01228 673111
Website: www.capitasymonds.co.uk
Email: enquires.kingmoor@capita.co.uk

client

Property & Transport
Services Unit

job

CAD Drawings ©

drawing

Brook Street School

scale

1:200/1:1250 @ A3

drawn

AR

checked

date

14/09/04

job no.

33048/E0047/BG

rev.

22.03.2011 MB

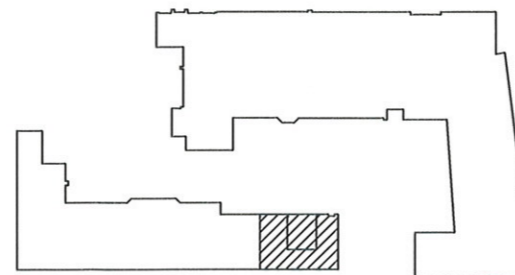

LOCATION PLAN

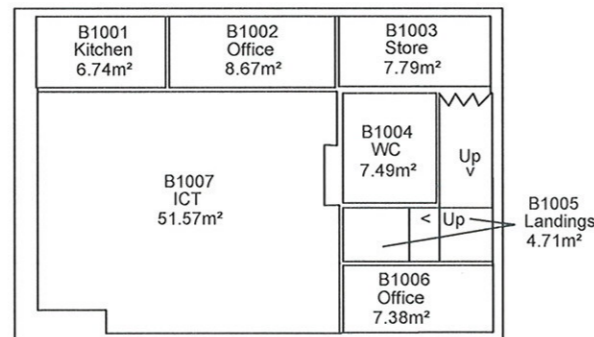

FIRST FLOOR PLAN

Gross Internal Area = 104.43m²

Gross External Area = 119.32m²

B	20/07/06	B1007 name changed	PA
A	14/09/04	B1002, 006 name changed Credit Added	AR

CAPITA SYMONDS

The Capita Building,
Kingmoor Business Park,
Carlisle, Cumbria CA6 4SJ
Tel 01228 673000 Fax 01228 673111
Website: www.capitasymonds.co.uk
Email: enquires.kingmoor@capita.co.uk

client

Property & Transport
Services Unit

job

CAD Drawings ©

drawing

Brook Street School

scale

1:200/1:1250 @ A3

drawn

EL

checked

date

31/07/01

job no.

33048/E0047/B1

rev.

B

22.03.2011
mb

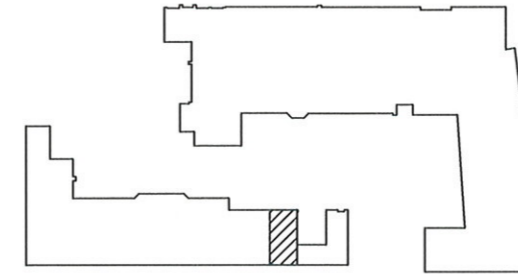

LOCATION PLAN

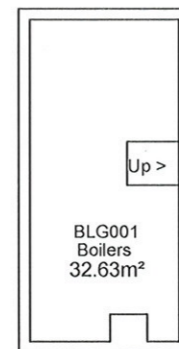

LOWER GROUND FLOOR PLAN
 Gross Internal Area = 32.63m²
 Gross External Area = 43m²

CAPITA SYMONDS

The Capita Building,
 Kingmoor Business Park,
 Carlisle, Cumbria CA6 4SJ
 Tel 01228 673000 Fax 01228 673111
 Website: www.capitasymonds.co.uk
 Email: enquires.kingmoor@capita.co.uk

client
 Property & Transport
 Services Unit

job
 CAD Drawings ©

drawing
 Brook Street School

scale	drawn	checked
1:200/1:1250 @ A3	EL	

date	job no.	rev.
31/07/01	33048/E0047/BLG	

22.03.2011
 MB

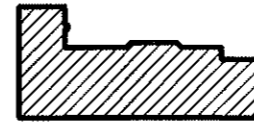

LOCATION PLAN

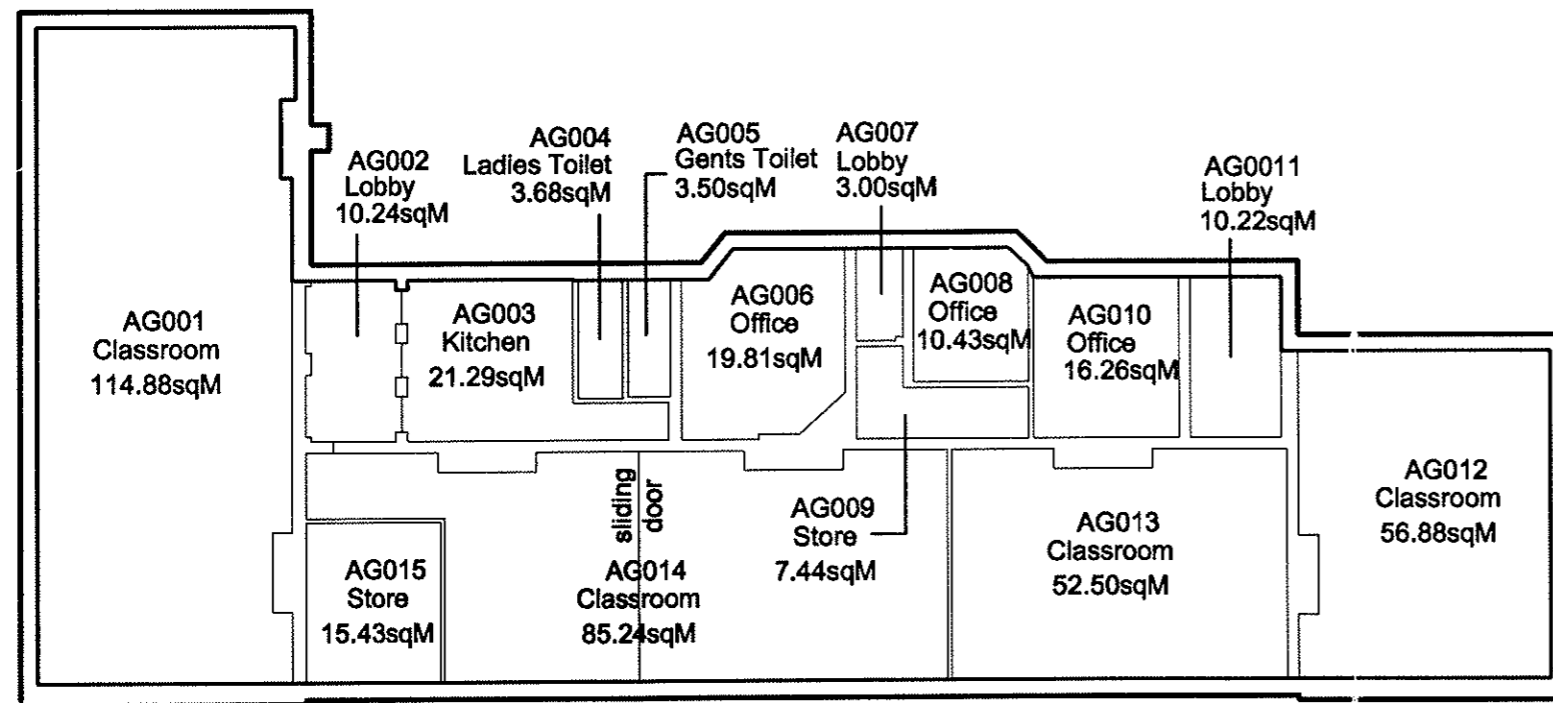

GROUND FLOOR PLAN

Gross Internal Area =463.08m²
 Gross External Area =516.82m²

CAPITA
 Managing Director: David Cox FRICS ACI Arb MBA

CAPITA
 LOCAL PRACTICES

The Capita Building,
 Kingmoor Business Park, Carlisle CA6 4SJ

Tel.01228 673000 Fax. 01228 673111
 Website: www.capita-pc.co.uk
 Email: enquires.kingmoor@capita.co.uk

Offices at Carlisle, Cockermouth, Kendal,
 Lancaster, Nottingham, Penrith, Preston,
 Ulverston, Whitehaven

client
 Client Services & Property Unit

job
 CAD Drawings ©

drawing
 Carlisle
 Brooke Street Music Centre

scale	drawn	checked
1/200, 1/1250 @ A3	JD	
date	job no.	rev.
21/01/04	33048/ED035/AG	

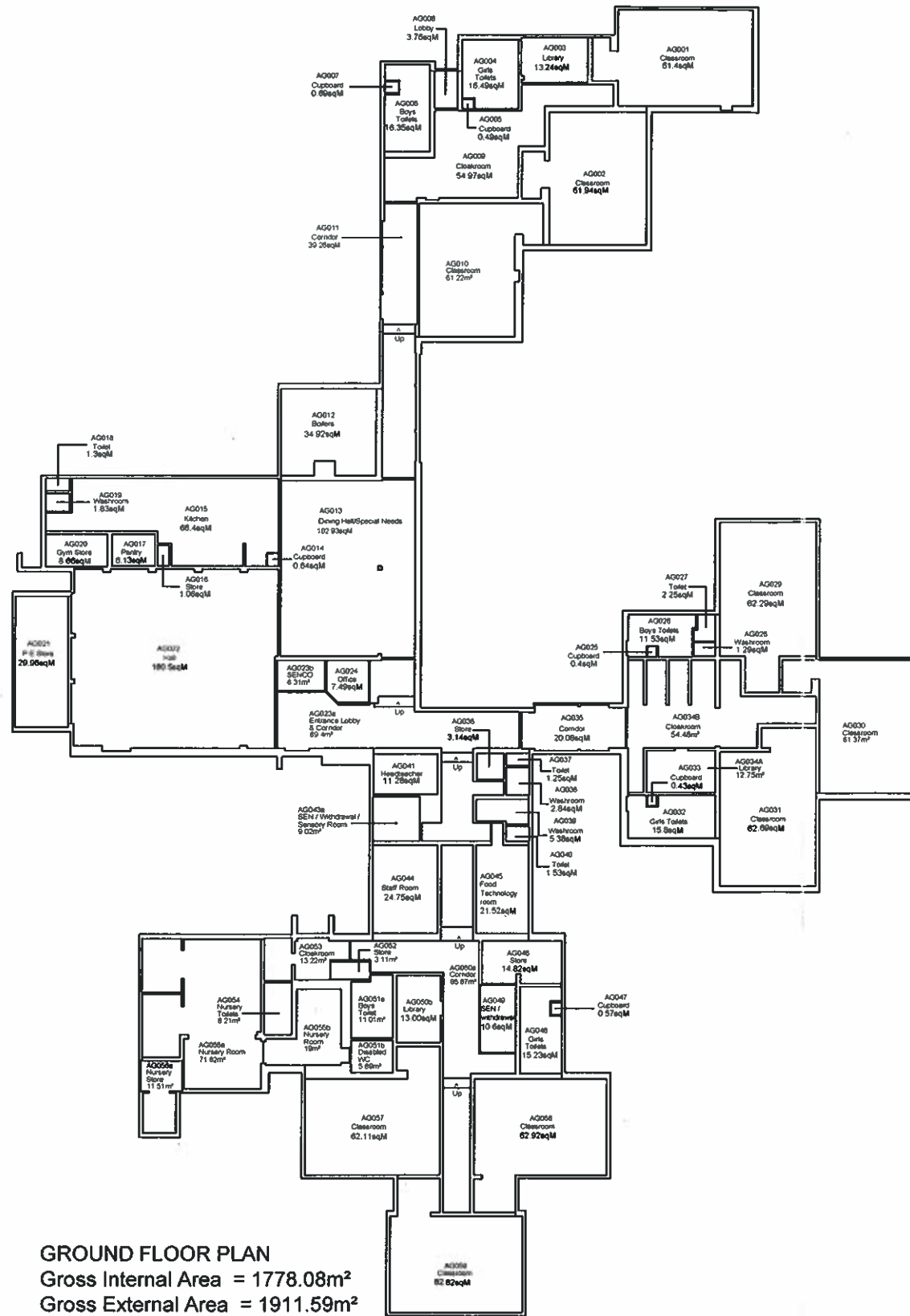

GROUND FLOOR PLAN
 Gross Internal Area = 1778.08m²
 Gross External Area = 1911.59m²

E	03/04/10	AG003a, 004, 005, 006 Resubmitted	MA
D	25/09/09	AG023a, b, 051a, b, 055a, b created, AG010, 050 renamed	PA
C	28/08/07	AG030, 043, 054 renamed	PA
B	27/01/05	AG034 to AG034b	SDM
A	28/05/04	AG043, 0045, 049, name changes, AG034A added	PA

client		
job CAD Drawings		
drawing Inglewood Infant School		
scale 1:200 / 1:1250 @ A1	drawn IP	checked
date 13/03/01	job no. 33048/E0140/AG	rev. E
13/05/2010 CC		

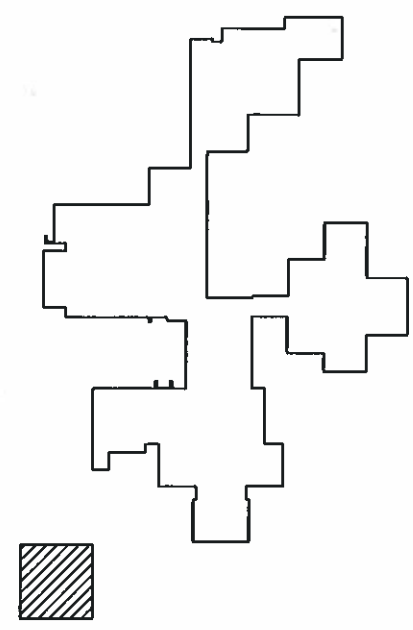
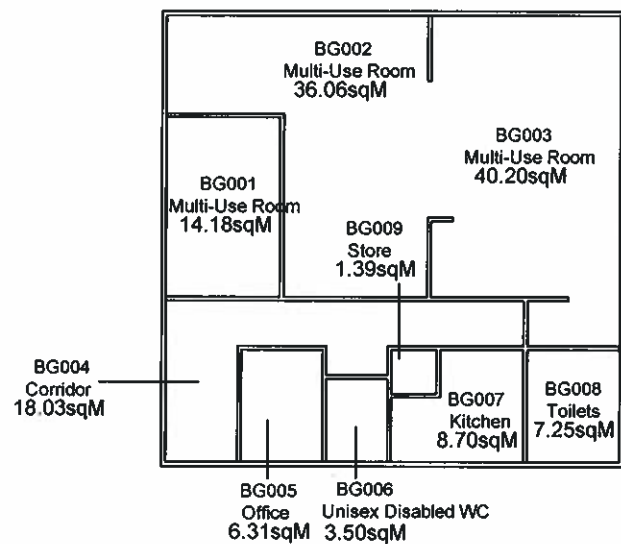

GROUND FLOOR PLAN
 Gross Internal Area = 140.90m²
 Gross External Area = 146.60m²

client			
job CAD Drawings			©
drawing Inglewood Infant School Community Classrooms			
scale 1:200 / 1:1250 @ A3	drawn MA	checked	
date 23/04/10	job no. 33048/E0140/BG	rev.	
13/05/2010 CC			

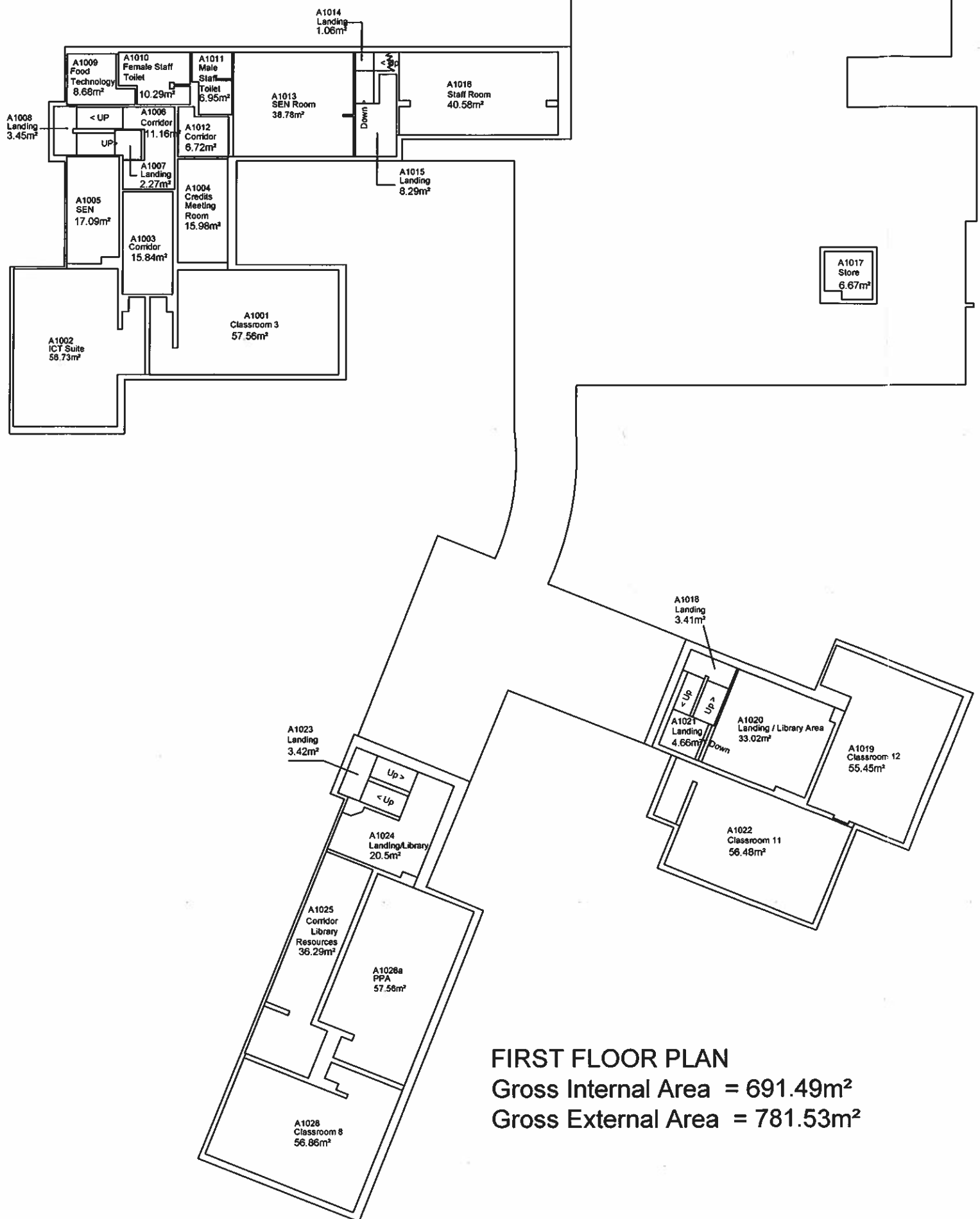

FIRST FLOOR PLAN
 Gross Internal Area = 691.49m²
 Gross External Area = 781.53m²

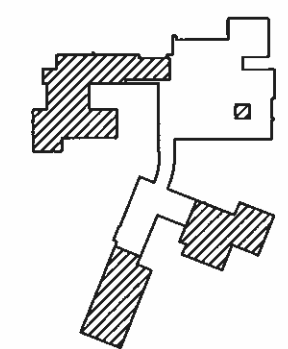

LOCATION PLAN

C	06/09/07	A1002, 013, 020, 026a renamed	PA
B	04/07/04	Various Changes	SDM
A	08/06/04	A1005, 025, names changed.	PA

CAPITA SYMONDS

The Capita Building,
 Kingmoor Business Park,
 Carlisle, Cumbria CA6 4SJ
 Tel 01228 673000 Fax 01228 673111
 Website: www.capitasymonds.co.uk
 Email: enquires.kingmoor@capita.co.uk

client
 Children's Services

job
 CAD Drawings ©

drawing
 Inglewood Junior School

scale	1:200/1:1250 @ A2	drawn	IP	checked
date	12/10/00	job no.	33048/E0141/A1	rev.
	15/09/08		16/09/2009	C

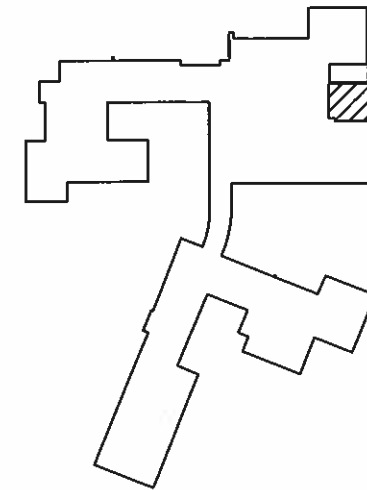

LOCATION PLAN

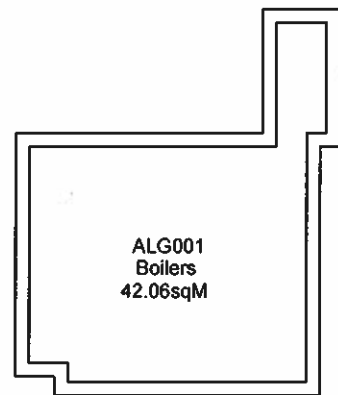

ALG001
Boilers
42.06sqM

LOWER GROUND FLOOR PLAN

Gross Internal Area = 42.06m²

Gross External Area = 53.08m²

CAPITA SYMONDS

The Capita Building,
Kingmoor Business Park,
Carlisle, Cumbria CA6 4SJ
Tel 01228 673000 Fax 01228 673111
Website: www.capitasymonds.co.uk
Email: enquires.kingmoor@capita.co.uk

client
Children's Services

job
CAD Drawings ©

drawing
Inglewood Junior School

scale 1:200/1:1250 @ A3	drawn IP	checked
----------------------------	-------------	---------

date 12/10/00	job no. 33048/E0141/ALG	rev.
------------------	----------------------------	------

~~IP~~ 16/09/2009 CC

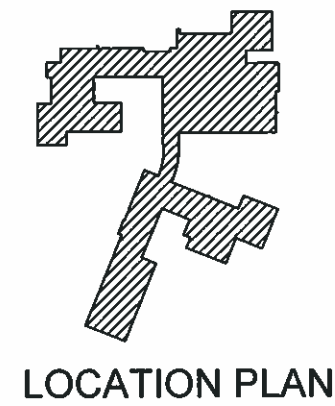
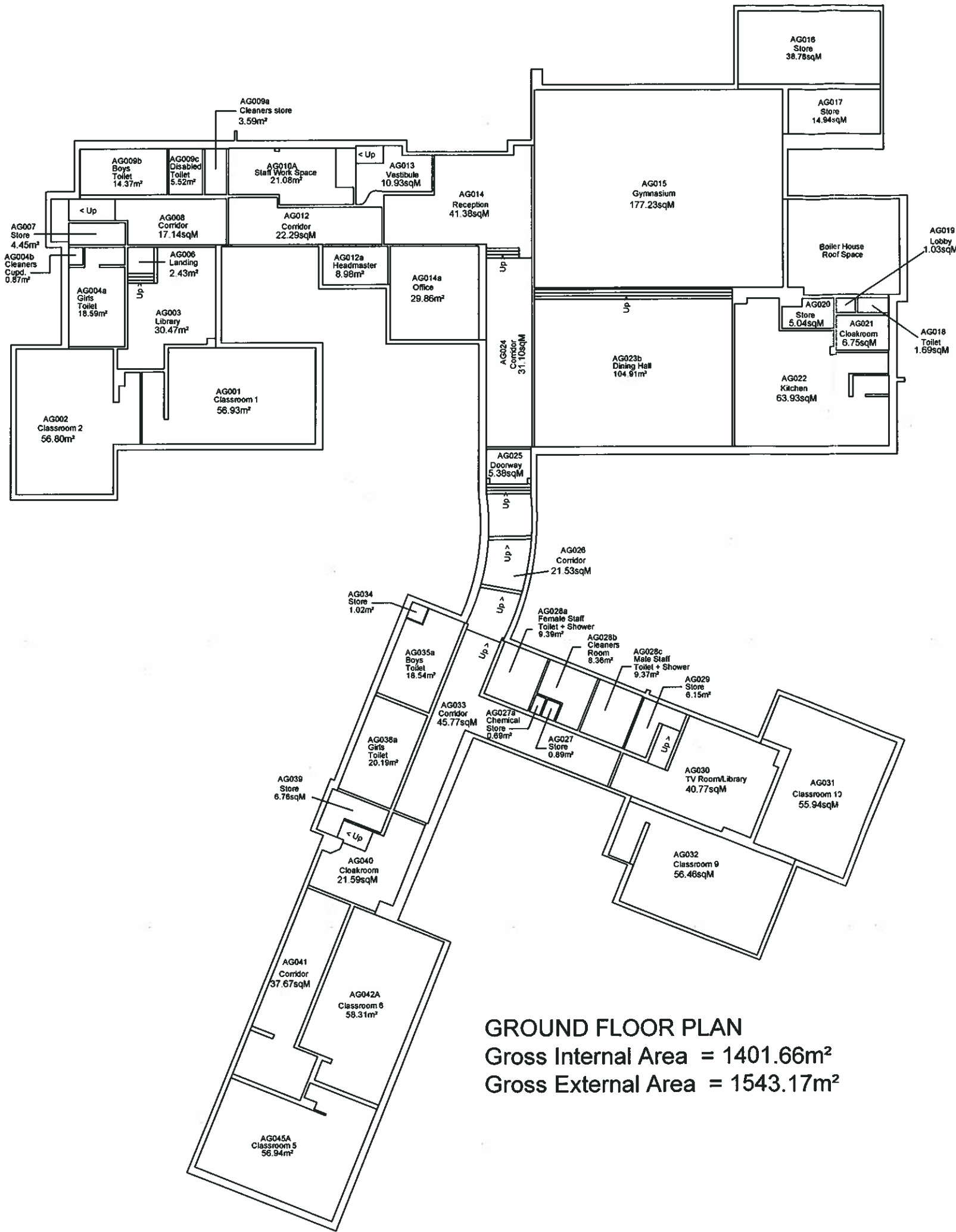

GROUND FLOOR PLAN
 Gross Internal Area = 1401.66m²
 Gross External Area = 1543.17m²

E	11/09/08	AG004a, b, 009b, c, 027a, 028a, b, c, 035a, 038a created	PA
D	06/09/07	AG023b created	PA
C	04/07/04	Various Changes	SDM
B	08/06/04	AG003, 030, names changed	PA
A	20/03/03	New heads office, office and music room added. Carpenters store included	PA

CAPITA SYMONDS

The Capita Building,
 Kingmoor Business Park,
 Carlisle, Cumbria CA6 4SJ
 Tel 01228 673000 Fax 01228 673111
 Website: www.capitasymonds.co.uk
 Email: enquires.kingmoor@capita.co.uk

client Children's Services		
job CAD Drawings ©		
drawing Inglewood Junior School		
scale 1:200/1:1250 @ A2	drawn IP	checked
date 12/10/00	job no. 33048/E0141/AG	rev. E
<i>Starting site 16/09/2009</i> <i>CC</i>		

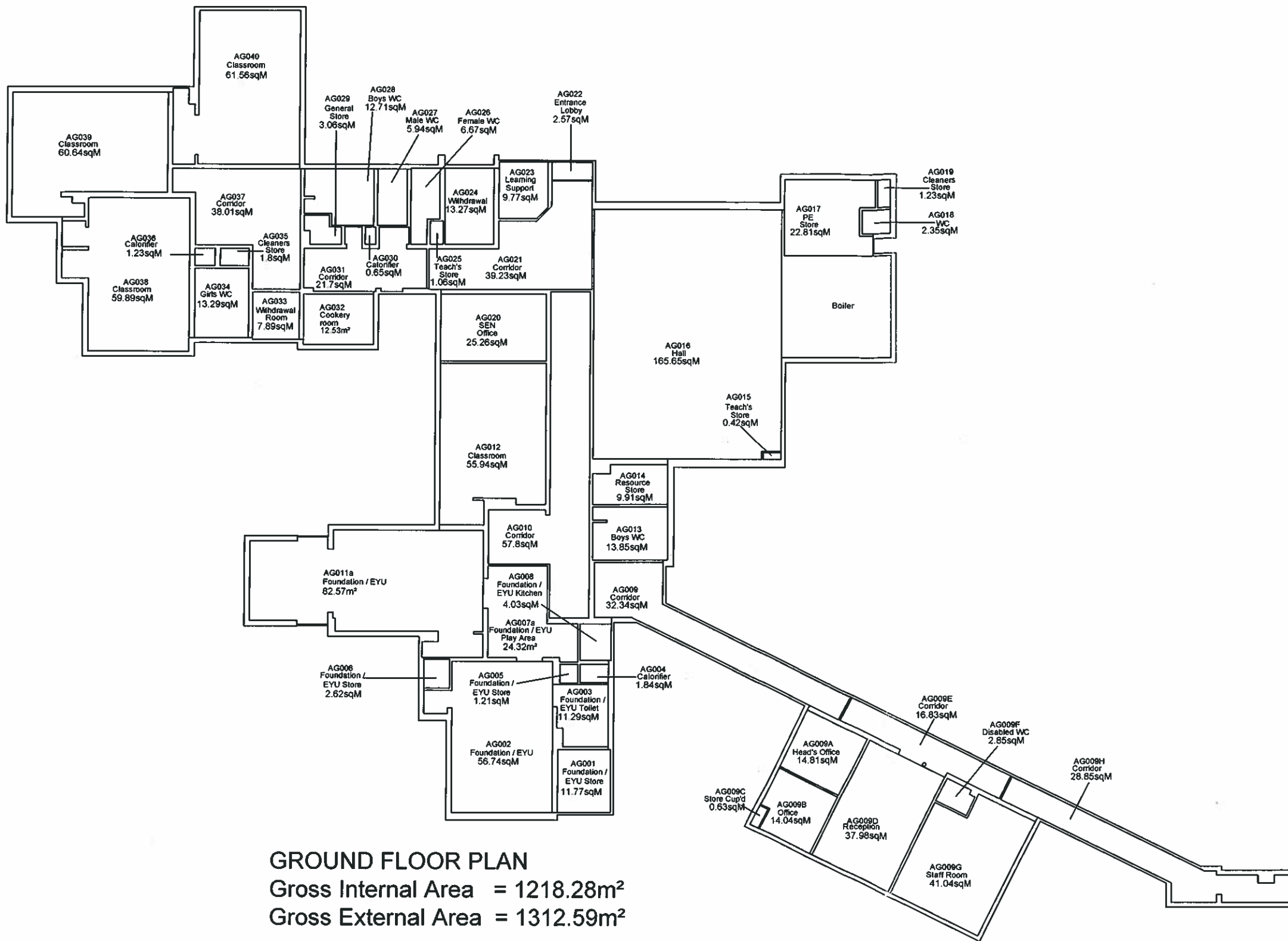

GROUND FLOOR PLAN
 Gross Internal Area = 1218.28m²
 Gross External Area = 1312.59m²

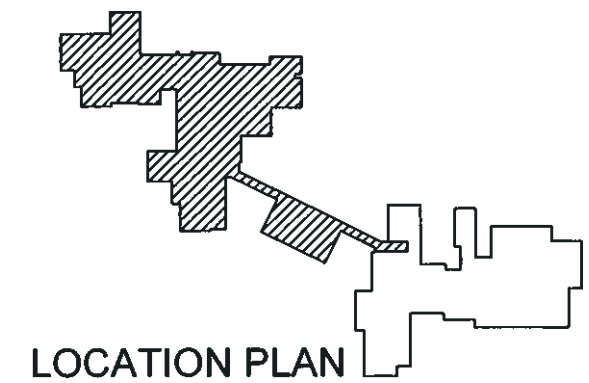

LOCATION PLAN

E	12/11/09	AG033, AG040 Renamed	EM
D	21/08/07	AG032 Renamed	PA
C	19/06/06	AG017 & AG040 Renamed	AR
B	21/09/05	AG001, 002, 003, 005, 006, 007a, 008, 011, 020, 024 & 040 renamed	AR
-	-	AG007a & 011a remodelled	AR
A	03/03/03	New Reception/Staff Room etc.	SDM

client		
job CAD Drawings ©		
drawing Pennine Way School		
scale 1:200/1:1250 @ A2	drawn SDM	checked
date 27/06/01	job no. 33048/E0221/AG	rev E

04/12/2009 CE

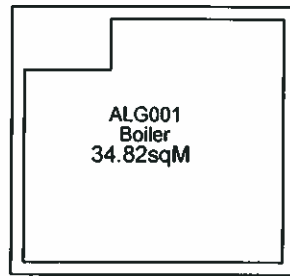

LOWER GROUND FLOOR PLAN

Gross Internal Area = 34.82m²

Gross External Area = 45.17m²

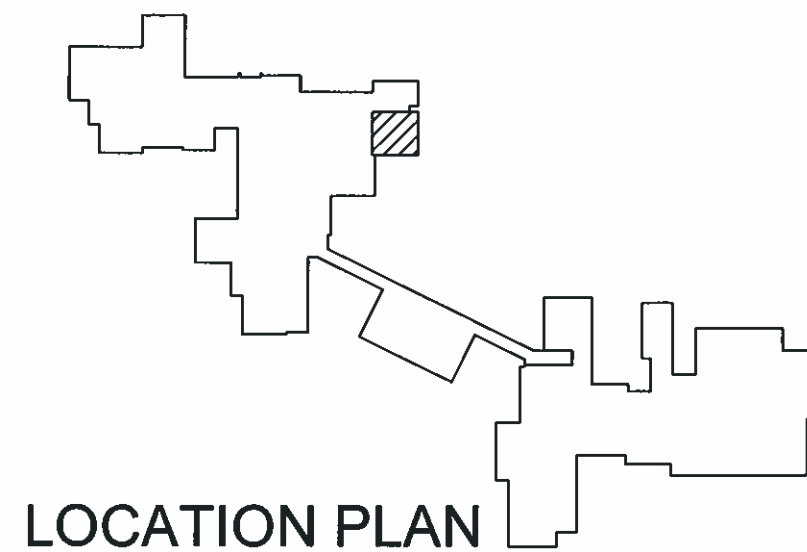

client			
job CAD Drawings			©
drawing Pennine Way School			
scale 1:200 / 1:1250 @ A3	drawn SDM	checked	
date 27/06/01	job no. 33048/E0221/ALG	rev.	
04/12/2009 cc			

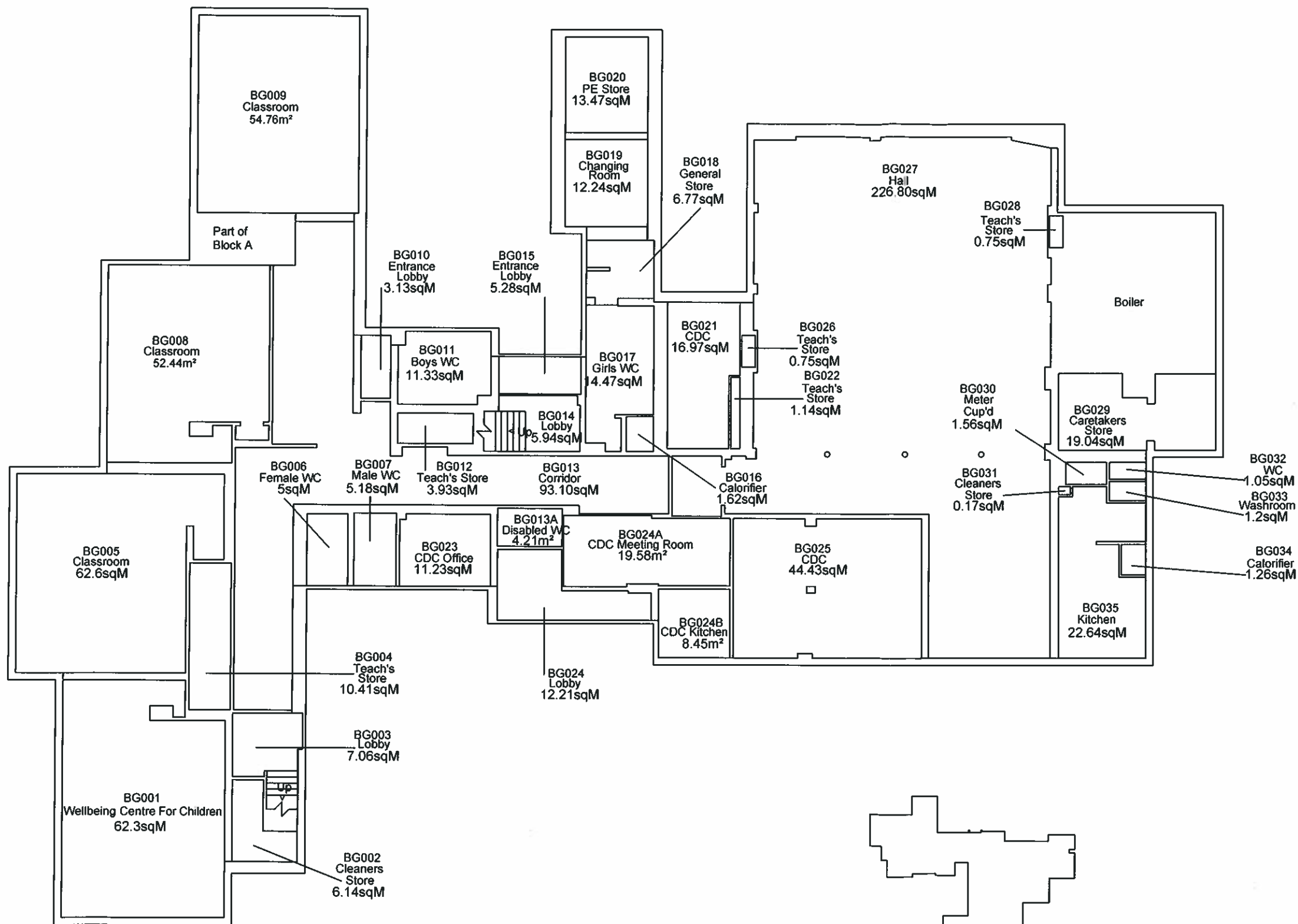

GROUND FLOOR PLAN
 Gross Internal Area = 943.97m²
 Gross External Area = 1028.43m²

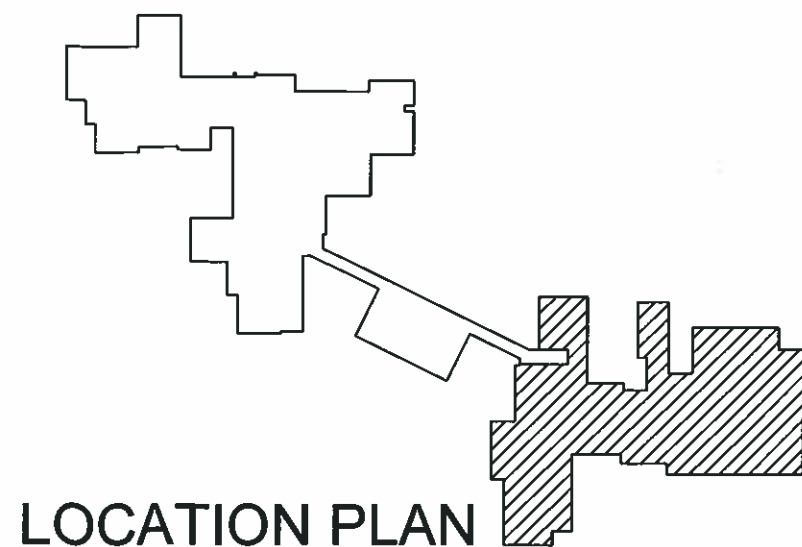

E	12/11/09	BG001, BG008, BG009 Renamed	EM
D	21/08/07	BG008, 009 renamed	PA
C	19/06/06	BG021, BG023 & BG025 renamed	AR
B	12/07/05	BG008, 009, 021, 024a, 024b & 025 Renamed	AR
A	03/03/03	BG0025 New CDC Room added and various other alterations	SDM

client		
Property & Transport Services Unit		
job		
CAD Drawings ©		
drawing		
Pennine Way School		
scale	drawn	checked
1:200 / 1:1250 @ A3	SDM	
date	job no.	rev.
27/06/01	33048/E0221/BG	E

04/12/2009 CC

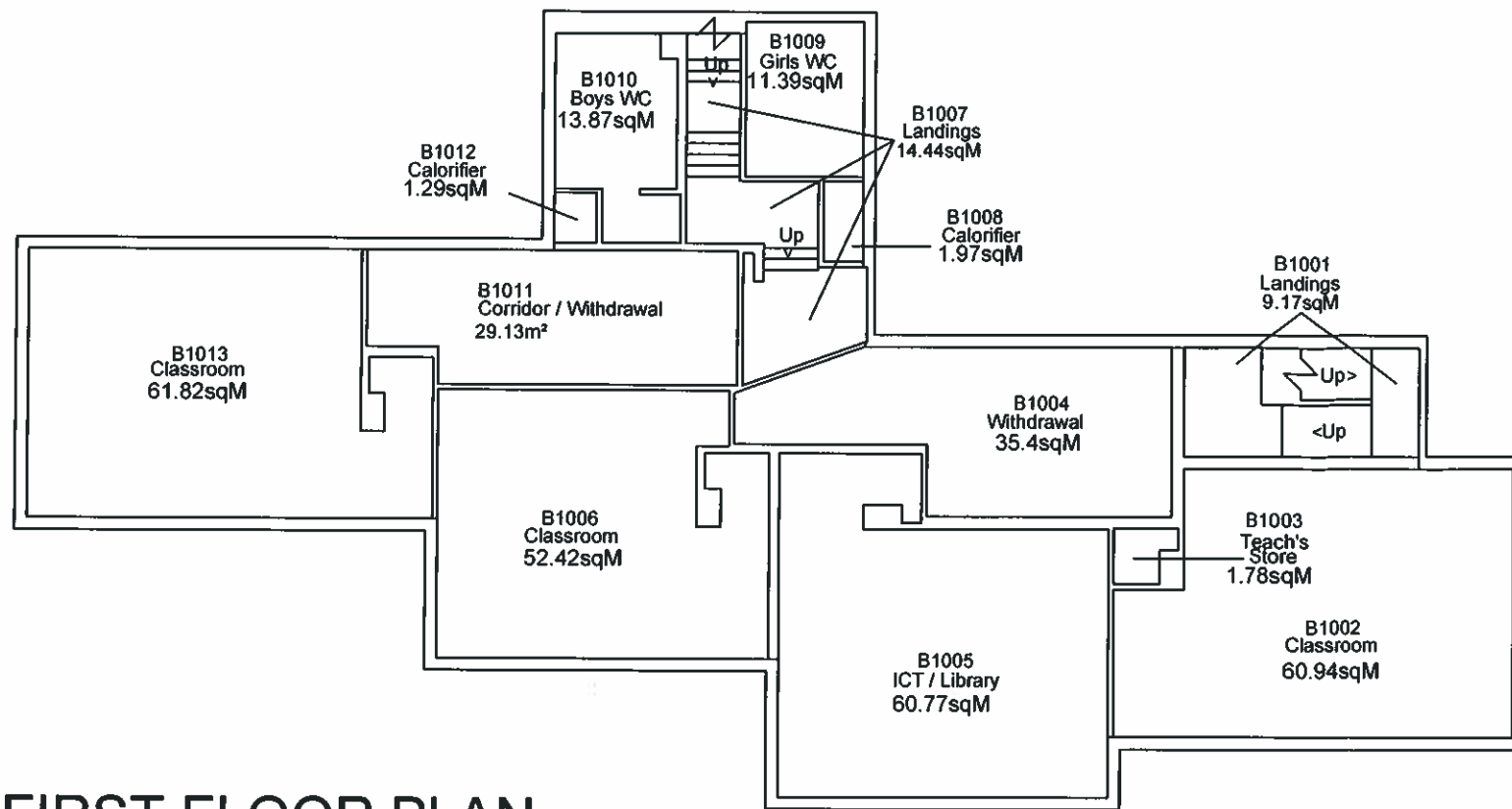

FIRST FLOOR PLAN

Gross Internal Area = 383.88m²

Gross External Area = 418.42m²

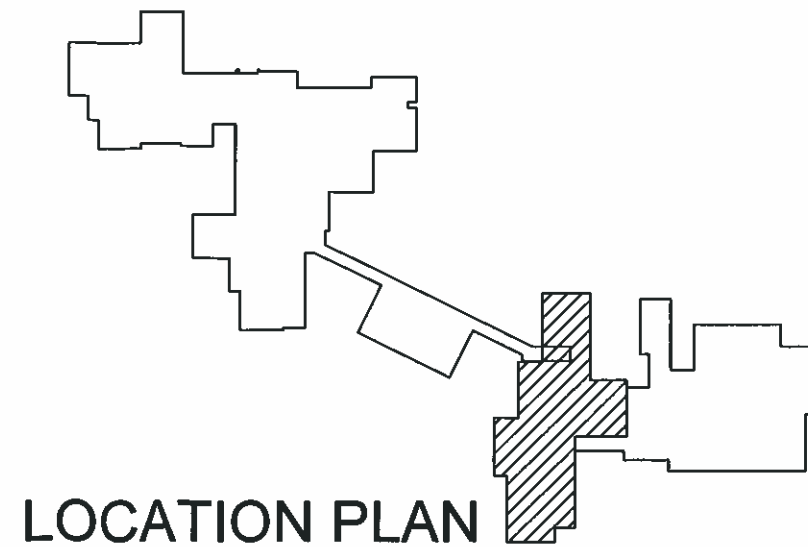

LOCATION PLAN

C	21/08/07	B1011 Renamed	PA
B	12/07/05	B1004 & 005 Renamed	AR
A	21/07/04	Change to room designation B1004	JD

client		
job CAD Drawings ©		
drawing Pennine Way School		
scale 1:200 / 1:1250 @ A3	drawn SDM	checker
date 27/06/01	job no. 33048/E0221/B1	rev. C
04/12/2009 cc		



LOWER GROUND FLOOR PLAN
 Gross Internal Area = 40.46m²
 Gross External Area = 48.20m²

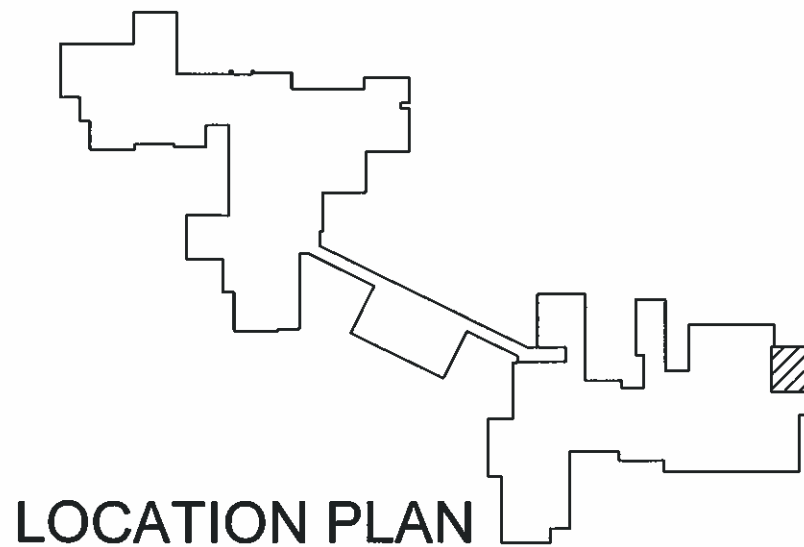

client			
job CAD Drawings			©
drawing Pennine Way School			
scale 1:200 / 1:1250 @ A3	drawn SDM	checked	
date 27/06/01	job no. 33048/E0221/BLG	rev.	
04/12/2009 cc			

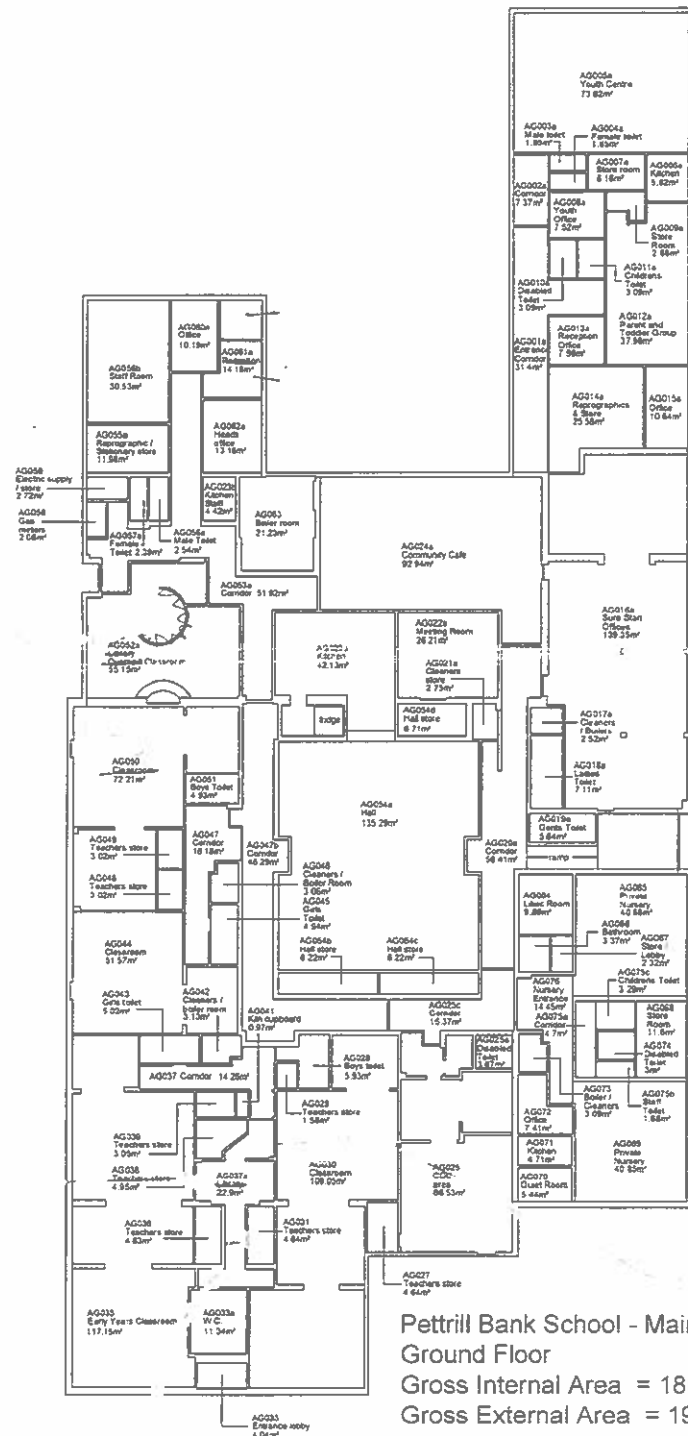

Pettrill Bank School - Main Building
 Ground Floor
 Gross Internal Area = 1867.72m²
 Gross External Area = 1934.46m²

D	20/08/04	AG065, 068 renamed	PA
C	26/12/04	School remodelled and extended to many changes to list	PA
B	17/08/05	AG084 to AG076 Renamed	AR
A	20/08/04	Various Changes	SDM

CAPITA SYMONDS

The Capita Building,
 Kingmoor Business Park,
 Carlisle, Cumbria CA6 4SJ
 Tel 01228 673000 Fax 01228 673111
 Website: www.capitasymonds.co.uk
 Email: enquires.kingmoor@capita.co.uk

client:
 Children's Services

job
 CAD Drawings

drawing
 Pettrill Bank School
 Main Building

scale	1:200/1:1250 @ A2	drawn	PA	checked
date	21/03/01	job no.	33048/E0225/AG	rev
				D

21/03/01
 7-13-09 CC

THIS PLAN REQUIRES AMENDMENTS TO ROOM DESIGNATIONS

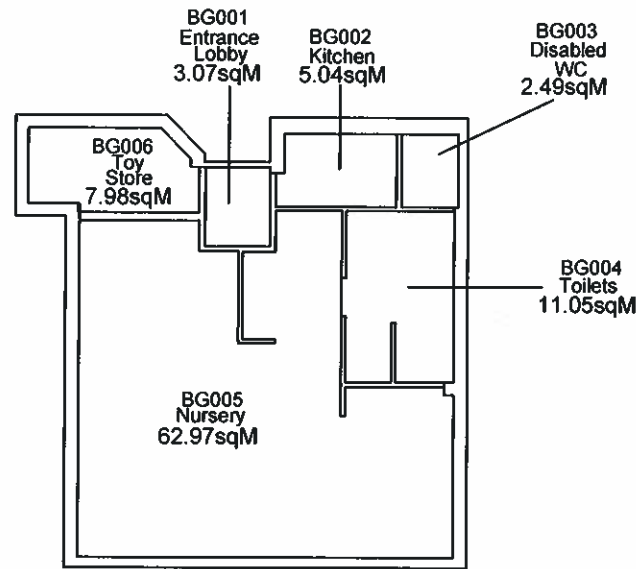

GROUND FLOOR PLAN

Gross Internal Area = 95.70m²

Gross External Area = 109.50m²

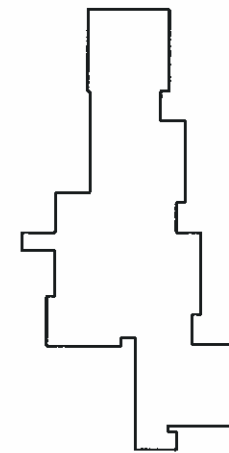

LOCATION PLAN

CAPITA SYMONDS

The Capita Building,
Kingmoor Business Park,
Carlisle, Cumbria CA6 4SJ
Tel 01228 673000 Fax 01228 673111
Website: www.capitasymonds.co.uk
Email: enquires.kingmoor@capita.co.uk

client
Property & Transport
Services Unit

job ©
CAD Drawings

drawing
St Cuthbert's School
Carlisle

scale	drawn	checked
1:200 / 1:1250 @ A3	SDM	

date	job no.	rev.
31/05/01	33048/E0273/BG	

139-201 16/02/2010 CC

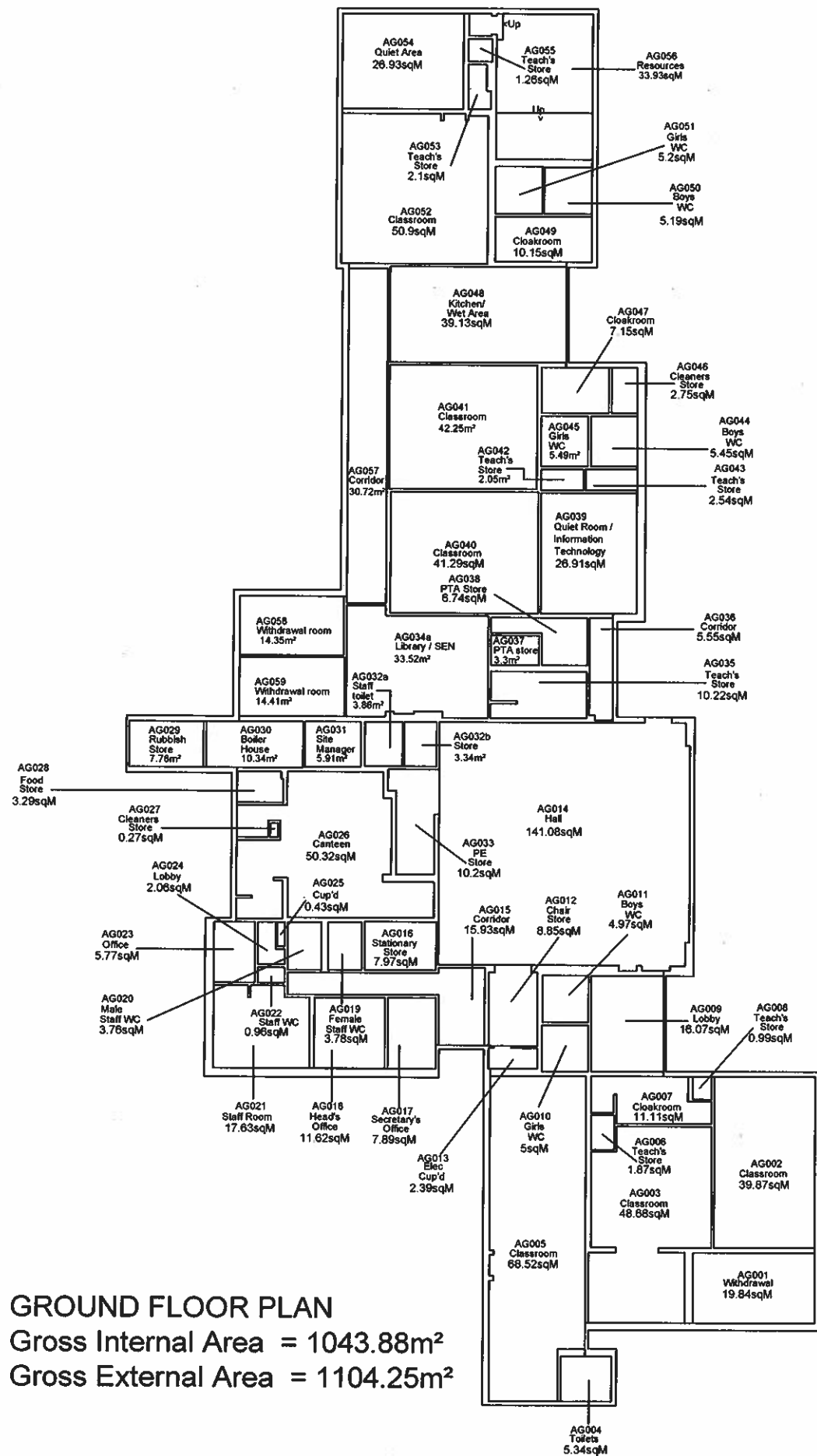

GROUND FLOOR PLAN
 Gross Internal Area = 1043.88m²
 Gross External Area = 1104.25m²

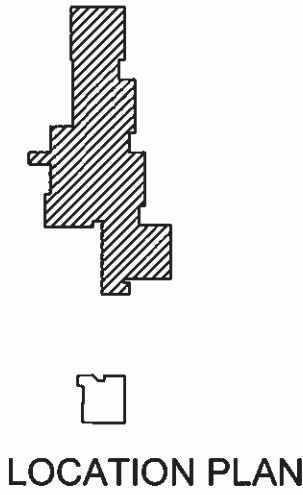

C	06/09/07	AG032a, 032b, 034a, 057, 058, 059 renamed	PA
B	02/08/06	AG012 & 033 Renamed	AR
A	15/07/04	Changes to room designations AG001, 019, 020, 022, 034, 039, 054	JD

CAPITA SYMONDS

The Capita Building,
 Kingmoor Business Park,
 Carlisle, Cumbria CA6 4SJ
 Tel 01228 673000 Fax 01228 673111
 Website: www.capitasymonds.co.uk
 Email: enquires.kingmoor@capita.co.uk

client
 Property & Transport
 Services Unit

job
 CAD Drawings ©

drawing
 St Cuthbert's School
 Carlisle

scale	drawn	checked
1:200/1:1250 @ A2	SDM	

date	job no.	rev.
31/05/01	33048/E0273/AG	C

13/01/2007 16/02/2010

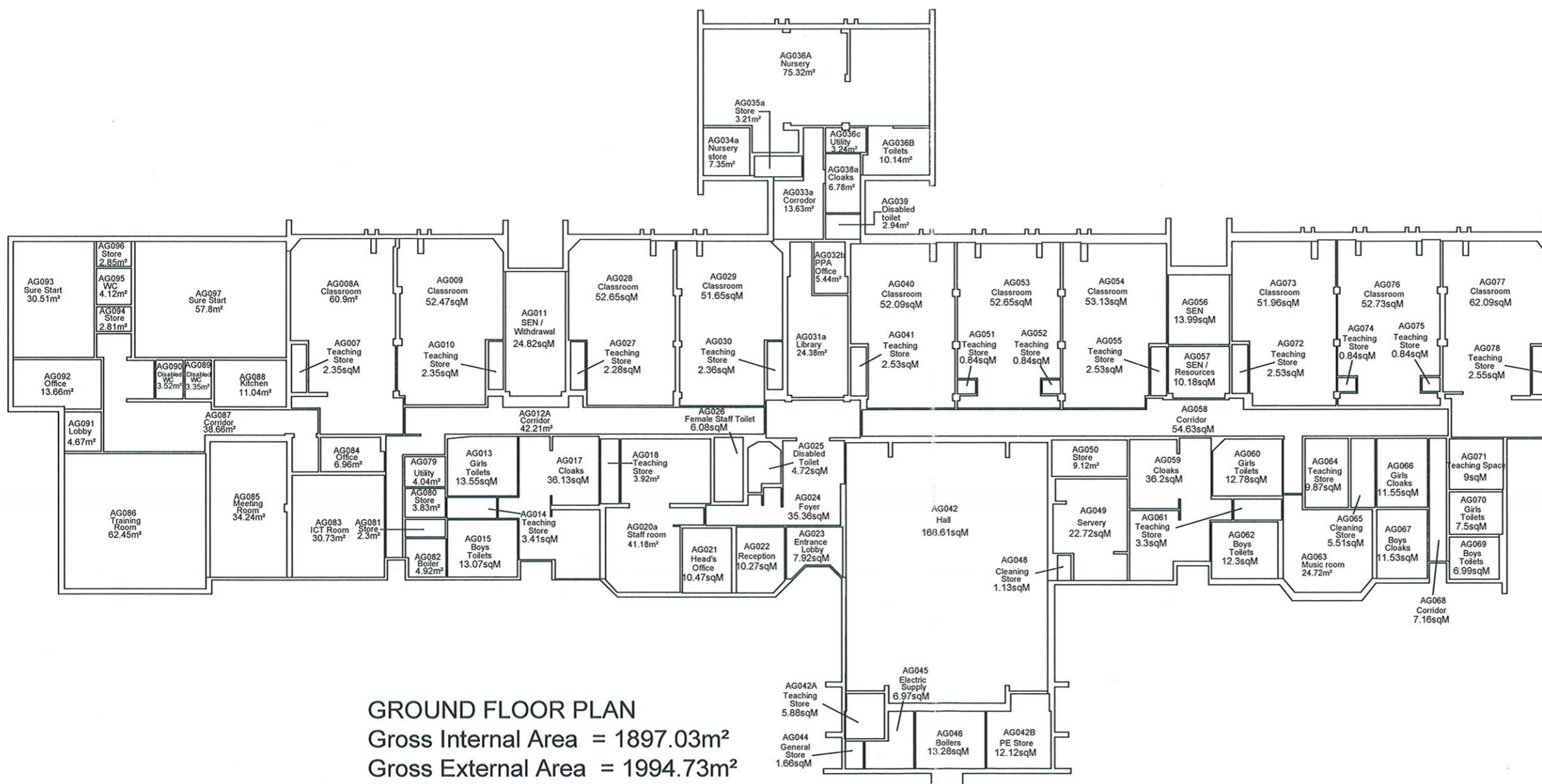

GROUND FLOOR PLAN
 Gross Internal Area = 1897.03m²
 Gross External Area = 1994.73m²

E	12/11/08	AG071 Renamed	EM
D	06/06/07	AG020a, 031a, 032a created AG050, 063 names changed	PA
C	08/03/06	Various Changes	SDM
B	28/07/05	AG011 & 057 Renamed	AR
A	15/06/04	Various Changes	SDM

client		
job CAD Drawings ©		
drawing Upperby Primary School		
scale 1:200/1:1250 @ A2	drawn SDM	checked
date 01/10/01	job no. 33048/E0326/AG	rev. E
20/11/2009 cc		