

Economy and Highways • Cumbria County Council • Parkhouse Building
Kingmoor Business Park • Carlisle • CA6 4SJ
T: 07824 408675 • E: David.Haughian@cumbria.gov.uk

To whom it may concern,

17 January 2017
Our reference: Reference

Dear Sir / Madam

NEW ROADS & STREET WORKS ACT 1991 (NRASWA)

**SECTION 58 – NOTICE OF SUBSTANTIAL WORKS FOR ROAD PURPOSES
THIS IS NOT A REQUEST FOR SERVICES**

**A591 LAKE TERRACE, B5287 STOCK LANE AND U5526 ACCESS ROAD FROM WHITE
MOSS COMMON, GRASMERE
USRN 35904002 / 35901270 / 35902737
OS Refs: 334124, 507138 to 334150, 506793**

Under Section 58 of the NRSWA I hereby give you notice that the following location will be subject to 5 year's protection.

The street in which these works will take place is: A591 Lake Terrace, Grasmere, B5287 Stock Lane and the U5526 access road from White Moss Common.

Please note sections 4 and 6 of the attached document regarding the planned works.

Yours faithfully



David Haughian
Programme Lead

NEW ROADS AND STREET WORKS ACT 1991
SECTION 58
NOTICE OF SUBSTANTIAL ROAD WORKS FOR ROAD PURPOSES

1. Three months advance notice is hereby given that Cumbria County Council in its capacity as highway authority intends to carry out substantial works for road purposes.
2. The section of highway in which these works will take place is: B5287 Stock Lane and A591 Lake Terrace, Grasmere.
3. Work is expected to commence on: 8th May 2017.
4. The works notified will include the following:

USRN: 35904002 / 35901270 / 35902737
OS Refs: 334124, 507138 to 334150, 506793

Description of Works –

- Public realm works including earthworks, drainage work, kerbing and edging, street and traffic sign lighting, footway and carriageway paving, wall and gateway features street furniture, landscaping works.
 - Extent of works:
 1. The A591 from a point 134m north east of its junction with the B5287 known as Stock Lane, extending in a south easterly direction for approximately 463m.
 2. The B5287 extending from its junction with the A591 at Town End, extending in a north westerly direction for approximately 25m.
 3. The U5526 from its junction with the A591 at Town End, extending in a south westerly direction for approximately 27m.
5. Subject to the exemptions in the Act and Regulations under it, no street works may be executed for a period of 5 years from completion of the works described in paragraph 4 without the consent of the said highway authority, Cumbria Highways, which is not to be unreasonably withheld.
 6. If any statutory undertaker has any planned work for this affected area and wishes to execute it before this restriction comes into effect they should, for the purpose of Section 55, give notice of their proposals within 20 working days of this notice.

David Haughian
Programme Lead
Date: 17th January 2017

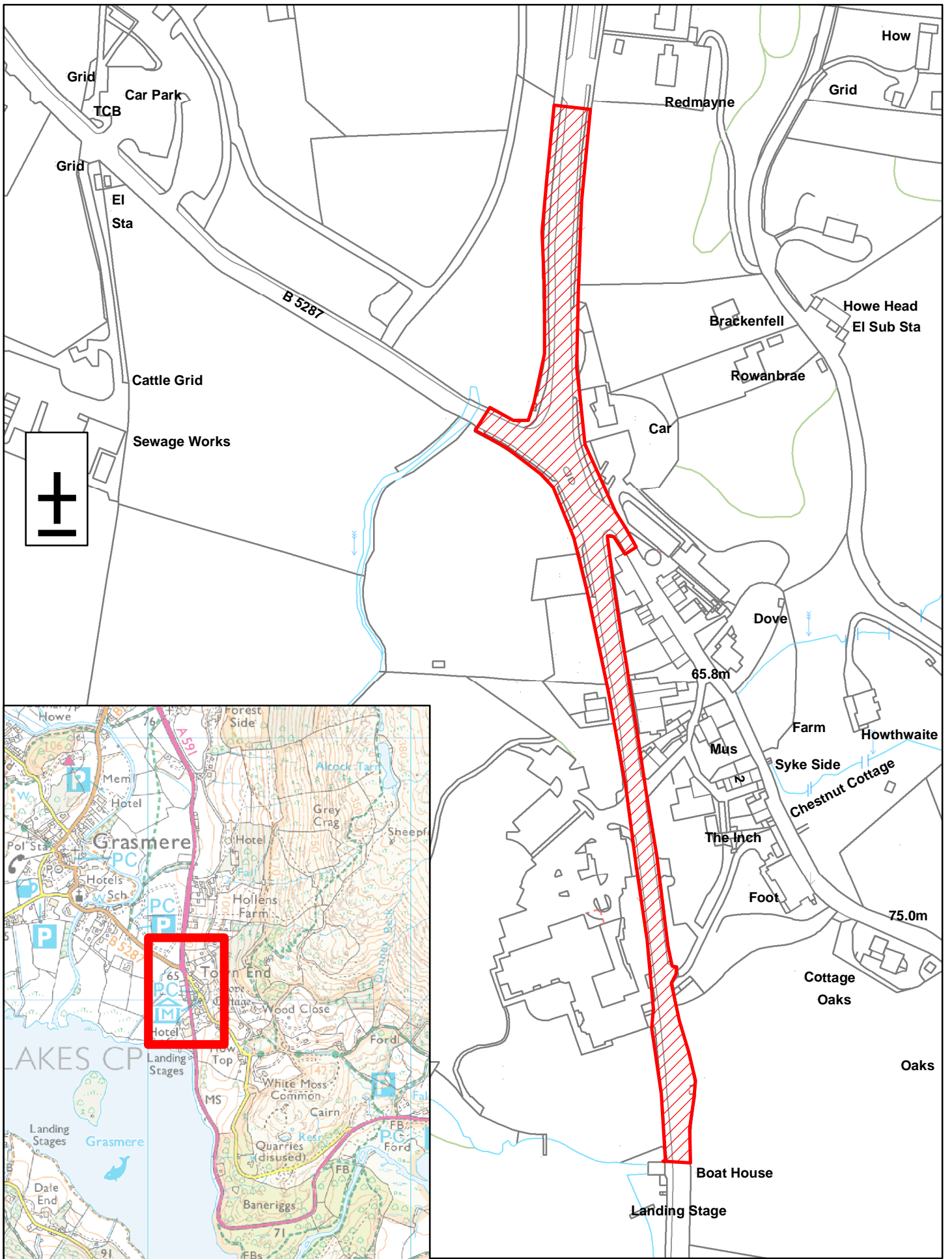

KEY
 Area to be protected
 for five years 

This produce includes mapping data
 licensed from Ordnance Survey. (c) Crown
 Copyright 2006. License Number 100019596

Section 58
 Grasmere



Cumbria County Council
 Parkhouse Building
 Baron Way
 Carlisle
 CA6 4SJ

Drawing No: Grasmere/S58

Drawn By: SB Scale: NTS Date: 13.01.17