

This is the plan referred to in a Deed made by Philip Jones my + Carl Johnson my before us this 24th January 2012 with surveying.

This title is dealt with by Land Registry, Durham Office.

This official copy issued on 9 September 2009 shows the state of this title plan on 9 September 2009 at 08:58:27. It is admissible in evidence to the same extent as the original (s.67 Land Registration Act 2002). This title plan shows the general position, not the exact line, of the boundaries. It may be subject to distortions in scale. Measurements scaled from this plan may not match measurements between the same points on the ground. See Land Registry Public Guide 19 - Title Plans and Boundaries.

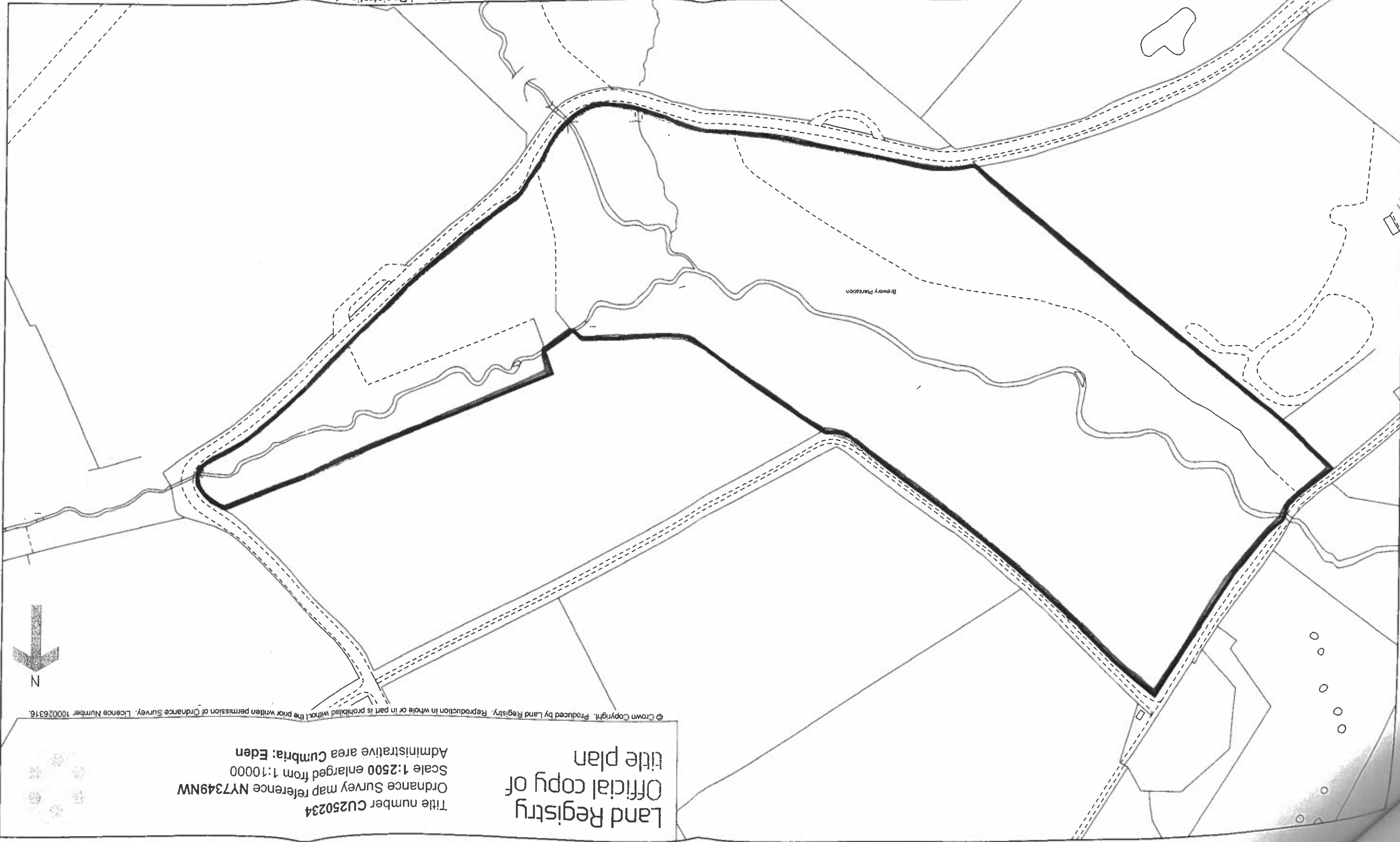

© Crown Copyright. Produced by Land Registry. Reproduction in whole or in part is prohibited without the prior written permission of Ordnance Survey. Licence Number 100026316.

Land Registry  
Official copy of  
title plan  
Title number CU250234  
Ordnance Survey map reference NY7349NW  
Scale 1:2500 enlarged from 1:10000  
Administrative area Cumbria: Eden