

**HIGHWAYS ACT 1980**

**STATEMENT PURSUANT TO SECTION 31(6)(b)**

TO: Cumbria County Council and the Lake District National Park Authority

We enclose a map of our land as required by Section 31(6)(a). We are the owners of the land edged red on the attached map.

We admit the existence of the following highways:

1. The ways coloured blue on the attached map have been dedicated as public footpaths.

We deny that any other ways have been dedicated.

Dated *11<sup>th</sup> September* 2012

Signed .....*Isabelle Ostle*.....  
**Isabelle Ostle**

Signed .....*Karen Mills*.....  
**Karen Mills**

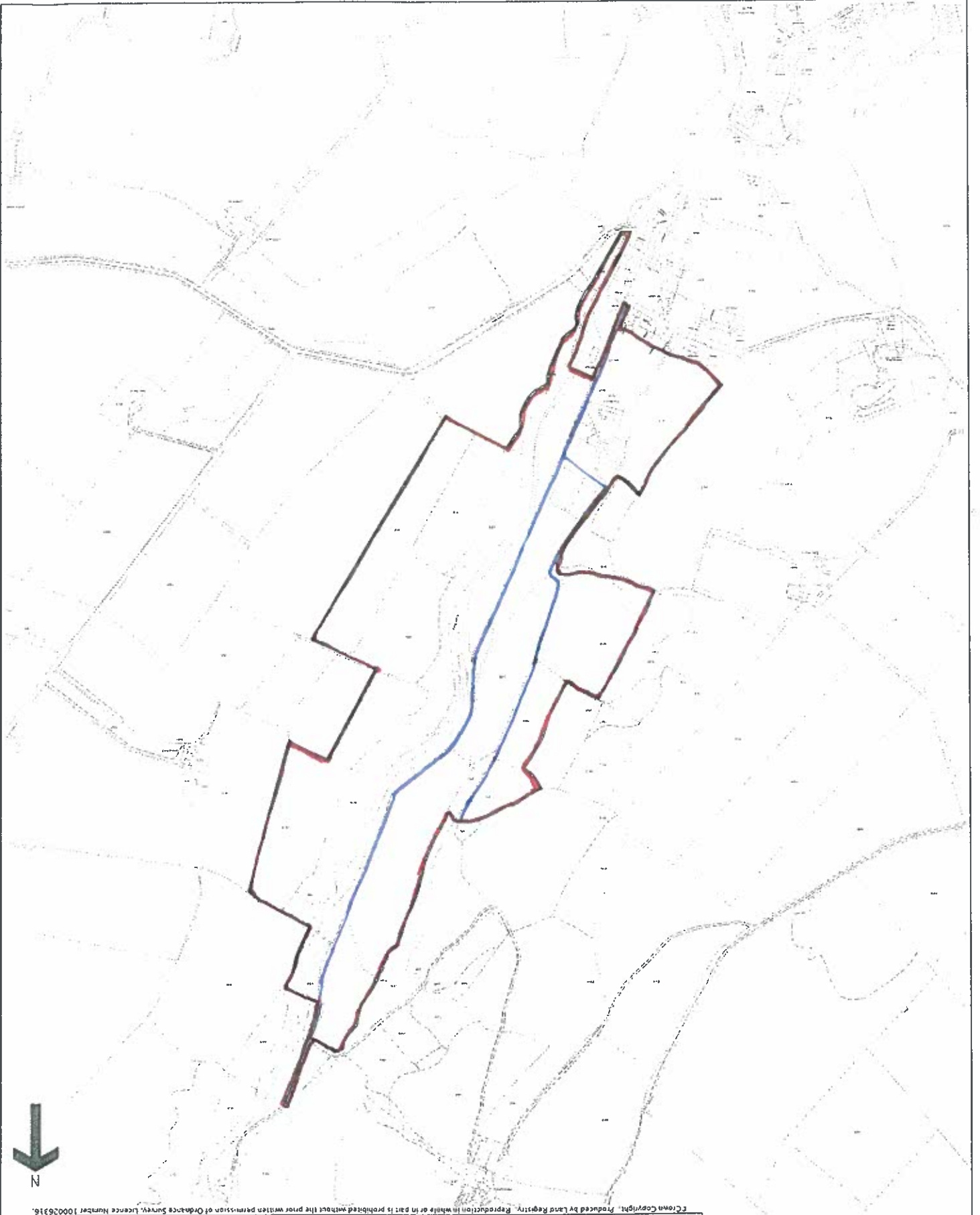

© Crown Copyright. Produced by Land Registry. Reproduction in whole or in part is prohibited without the prior written permission of Ordnance Survey. Licence Number 100026316.

Land Registry  
Official copy of  
the plan

Title number CU174920  
Ordnance Survey map reference NY0804NW  
Scale 1:5000  
Administrative area COPENLAND

