

STATUTORY DECLARATION

HIGHWAYS ACT 1980 SECTION 31 (6)

I AVERIL HAROLD DO SOLEMNLY AND SINCERELY DECLARE as follows:

1. The Woodland Trust, a company limited by guarantee and registered charity no. 294344, is and has been since 20 March 1987 the owner of the land known as Miltonrigg Woods, Brampton more particularly delineated on the plan accompanying this declaration and thereon edged red.
2. On the 20 February 2002 the Woodland Trust deposited with Cumbria County Council, being the appropriate Council, a statutory declaration stating that no additional ways had been dedicated since the deposit of the statement 14 August 1996.
3. No additional ways have been dedicated over the land edged red on the plan accompanying this declaration since the statutory declaration referred to in 2 above and at the present time the Woodland Trust has no intention of dedicating any more public rights of way over its property.

AND I MAKE this solemn declaration on the 28 day of June, 2011 conscientiously believing it to be true and by virtue of the Statutory Declarations Act 1835.

**Declared at:** The Woodland Trust, Kempton Way, Grantham, Lincolnshire, NG31 6LL

*A. Harold*

.....  
Averil Harold (Mrs)

Legal Officer authorised to sign on behalf of the Woodland Trust

Before me, Nicola Briggs, Solicitor, of Kingswell Watts, Solicitors, Dewsbury, West Yorkshire

*Nicola Briggs*

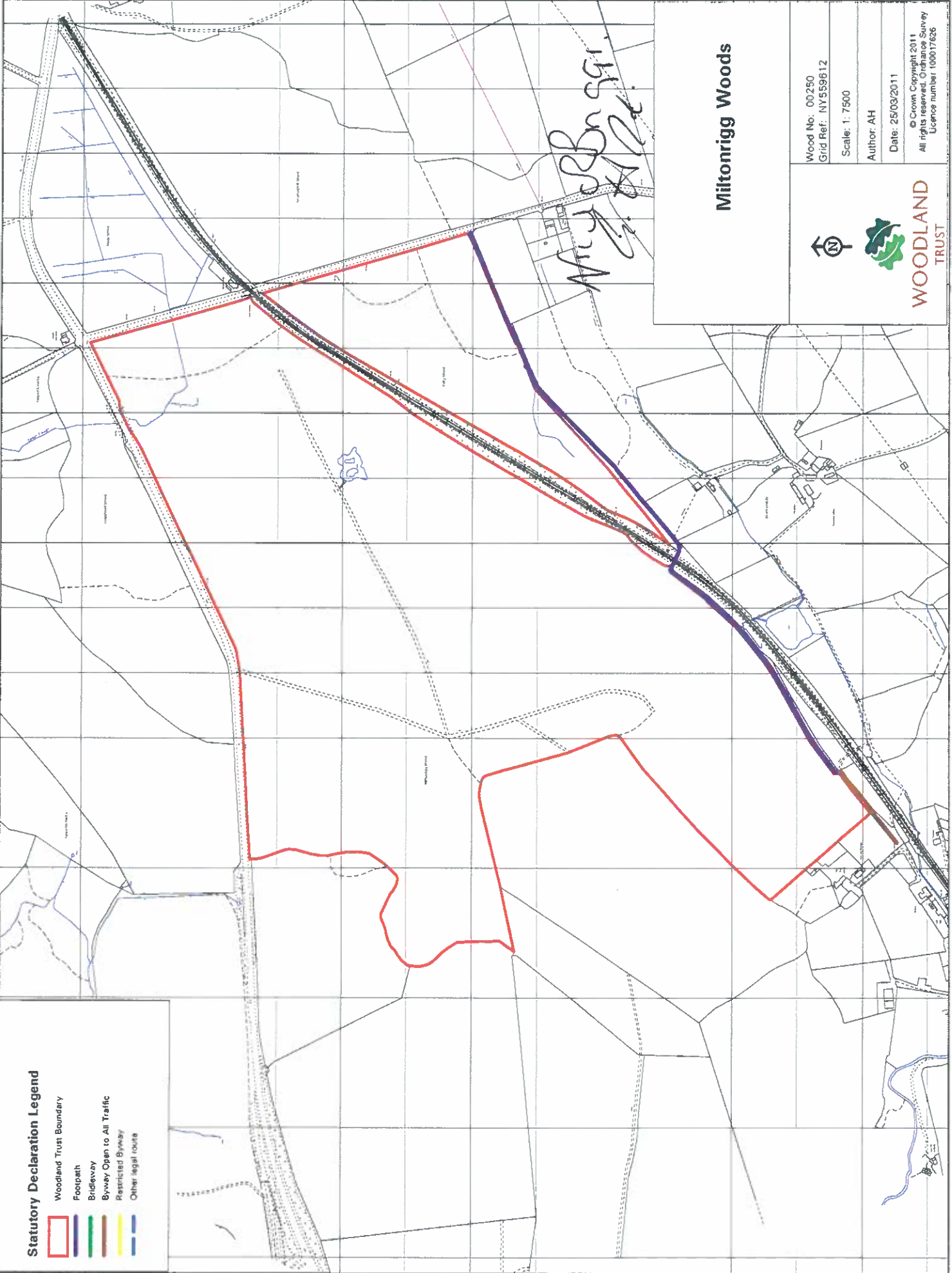

**Statutory Declaration Legend**

- Woodland Trust Boundary
- Footpath
- Bridleway
- Byway Open to All Traffic
- Restricted Byway
- Other legal route

**Miltonrigg Woods**

Wood No: 00250  
 Grid Ref: NY559612  
 Scale: 1: 7500  
 Author: AH  
 Date: 25/03/2011  
 © Crown Copyright 2011  
 All rights reserved. Ordnance Survey  
 Licence number: 100017626

